WISCONSIN RAPIDS DAILY TRIBUNE

NINTH YEAR—NO. 2924. WISCONSIN RAPIDS, WIS., TUESDAY JANUARY 30, 1923. PRICE THREE CENTS

WEYGAND'S TRAIN AVOIDS WRECK PLOT

NEW INCOME TAX BILLS INTRODUCED INTO LEGISLATURE

BOTH MEASURES WOULD PROVIDE ABOUT $6,500,000 ADDITIONAL FOR SUPPORT OF STATE SCHOOLS

BY FRED L. HOLMES

Madison, Wis. Jan. 30.—Two bills shifted all state taxes for the support of the educational institutions of Wisconsin from general property to incomes were offered in the legislature on Tuesday. Each measure would raise about $6,500,000 for the support of the university, normal schools, common schools and teachers' retirement fund.

Senator H. J. Severson offered a bill in the upper house which provides for leaving intact the present normal income tax law, but places a surtax on all incomes of corporations and individuals with net earnings in excess of 3,000. This bill contains the provisions demanded by the party platform pledge.

Speaker John L. Dahl in the house offered a bill which provides for a straight income tax law ranging from 1 to 20 persent on large incomes. The corporation rate is 6 per cent. With some changes in rates, this bill follows largely the general provisions of the bill announced several days ago.

Increase Exemptions

1. Both increase the exemption for the head of a family from $1,200 to $1600; each dependent child from $200. The single person exemption remains at $00.00.

2. Both repeal the mill taxes for the support of the university, normals and common schools and provide for financing these institutions and the teachers' retirement fund by income tax.

3. All income taxes collected under the terms of either bill are placed in a "special fund" and expended for the same purposes for which the mill taxes are now used.

4. Both bills provide that an excess money raised over $1,000,000, other than that expended by the terms of the bill, shall be placed in the common school fund.

Differ in Property Offset

There are three marked differences in the bills:

1. The Dahl bill provides for wiping out the personal property offset. The Severson bill does not.

2. The Severson bill contains a $3,000 exemption for individuals and corporations before the sur-tax becomes operative.

3. The Severson bill does not disturb the present normal income tax law, but allows 10 per cent of the normal tax collected to the state 20 percent to the county and 70 percent to the locality. All sur-taxes under the Severson bill go to the state. By the terms of the Dahl bill 50 per cent of income taxes collected go to the state; 10 per cent to the county and 40 percent to the locality.

Rates Are Similar

There is very little dierence between the bills in the taxes collected in the lower classes. The big difference in the bills will swing around the repeal of the personal property offset. This is the point of difference over which no agreement has been reached. The following table shows how the taxes under each bill compare for the head of a family, with no children, earning an income of $2,000 to $5,000.

Net Income	Severson Bill	Dahl Bill
$2,000	$ 4.00	$ 4.00
3,000	15.00	18.00
4,000	37.50	42.00
5,000	68.50	72.00

Both bills have high rates upon incomes which scale up rapidly above $10,000. The bills will be referred to the finance committee and a big joint hearing will be held in the assembly chamber probably within two weeks.

Burden All on Incomes

The Severson bill wipes out all state numbers $6,500,000 annually through a system of surtaxes. In addition to the normal income tax law and the system of income taxe rates now in effect, the Severson bill imposes a surtax which falls lightly upon small incomes, but increases to 12 per cent on individual incomes in excess of $75,000.

The Severson bill wipe sout all state taxes on general property and shifts this burden to incomes. The mill taxes for the support of the University of Wisconsin, normal schools and common schools are abolished. The bill does not repeal the personal property offset. A separate bill has been offered

Continued on Page 6)

Anti-Saloon Head Accused

William H. Anderson (right), New York state superintendent of the Anti-Saloon league, has been charged with financial irregularities by a former employe of the league. Anderson denies the allegation, charging blackmail. Anderson is shown above with W. E. "Pussyfoot" Johnson.

Magnuson Free On Bail; Has Theory of Chapman Murder

John Magnuson, Auburndale farmer, who is charged with sending the Christmas package death bomb to the J. A. Chapman home, which exploded and caused the death of Mrs. Chapman, is free on bail today and has returned to his home near Auburndale. He was interviewed by the Tribune shortly before he took his train. He declared to the Tribune that he has theories of the murder, which he intends to work out and states that he will positively free himself of the charges and remove the stain placed upon his name.

Called Second Murder

When questioned by the Tribune regarding his theories, Mr. Magnuson declared that he believed the killing of Mrs. Chapman was the second murder which could be laid to the guilty party. The first victim was Robert Schneck, farmer who resided south of the Asylum on state trunk highway 13, according to Magnuson. Schneck was murdered while in swimming at Richland Center, Wis., according to Magnuson's theories and was not a drowning or suicide victim.

"If the police find the man who took Schneck's life they will find the man who sent the bomb to Chapman," Magnuson stated.

Circumstances of Death

An investigation by the Tribune was made and it was learned that Schneck, who was visiting at his old residence at Richland Center, Wis., on the afternoon of Sept. 12, 1921 went swimming with his two sons. The sons left their father in a shallow place in the stream and went downstream for some distance and returned after several minutes to find that their father was dead. The circumstances under which he died remained a mystery as it was highly improbable that he could accidentally drown in the very shallow water in which he was wading at the time they left him. Suicide and accidental drowning were the only two theories at the time of the death. Magnuson would not divulge the source of information regarding the death of Schneck other than to say that he knew that Schneck was instrumental in getting the drainage ditch through and that Schneck has circulated petitions for the project during the spring prior to his death. The Schneck farm is now for sale and the widow is said to be living at Belleplaine, Ia.

Gives Statement

The following is the written statement handed to the Tribune by Mr. Magnuson dealing with his case:

"I am more than pleased to get my liberty on bonds as this will give me a chance to get back to my wife and family and a chance to look up evidence so that when the trial comes I will be able to prove beyond any doubt that I am innocent.

"It is very hard and a handicap to try and do anything when locked up.

"Also with good luck I may be able to run down several theories that I now have as to who the guilty party is and you may rest assured that I will never give up trying to find the guilty party and remove the stain which is now cast over my family and myself.

"Time will prove that I am innocent, and I only ask the public to withhold judgment in my case until I can prove beyond any doubt that I am innocent."

Increases Bonds

Atty. C. E. Briere who defends Magnuson when he comes up for trial secured added property as security for the defendant's bonds at the hearing this morning, when S. L. Stevens of Nekoosa put up farm land near Nekoosa along with other property which he held, to satisfy the state that $10,000 in unincumbered real estate were pledged as bonds for bail for the accused. Judge Park fixed bail at $5,000 some weeks ago when the defendant appeared to make application for bail. Under the statutes the bondsmen must offer security valued at twice the amount of bail in unincumbered real estate.

Magnuson was released shortly after 10 o'clock.

Blaine Seeking Light On Causes Of Criminality

(By Associated Press)

Madison, Jan. 30—In an attempt to determine the basic cause for criminality among former soldiers of the world war Governor J. J. Blaine has written the governors of all states asking them to advise him on conditions among ex-service men confined in their prisons.

The Wisconsin governor recently instituted a thorough investigation of the problem here, when he says he found that nearly one-third of the inmates of penal institutions were ex-service men.

Major W. F. Lorenz, director of the Wisconsin Psychiatric Institute and widely known mental expert, was placed in charge of the Wisconsin investigation. He is reported to have found that mental troubles arising from experiences of the war have left them with criminal tendencies many former soldiers, and as a result, large numbers are said to have been sent to Wisconsin prisons.

Lincoln Motor Company May Settle For $1,550,000

(By Associated Press)

Detroit, Mich., Jan. 30—The amount agreed upon by the department of justice and receiver for the Lincoln Motor Car Co., in settlement of the government claim for alleged over payment on war contracts, is $1,550,000 according to Wm. Riter, assistant attorney general who said today, however, that this figure was subject to the approval of Judge Tuttle of the federal district court at Detroit.

Centenary of the birth of George Deshon, a U. S. army officer who became a priest and superior-general of the Paulist fathers.

FOUR MONTHS IN JAIL SENTENCE IS GIVEN HABECK

JUDGE PARK HEARS INFORMATION BY CHIEF OF POLICE THAT BOYS GET MOONSHINE IN LOCAL SALOON.

Four months in the county jail was the sentence meted out to Leonard Habeck of this city for the violation of the prohibition laws by Judge Park this morning when Habeck pleaded guilty to the charges of violating the prohibition laws. This was the first offence which the local young man had been arrested for but he was given the stiff sentence in view of the fact that complaints were made that he had been selling moonshine since his arrest a week ago last Saturday night and the complaints verified by the local police.

Chief Makes Report

Chief Payne reported to Judge Park that Habeck was named by complainants that he had sold moonshine since his arrest. The chief told the judge that he had investigated the case thoroughly and that youths had told of securing booze in the Habeck saloon.

Habeck denied the charges that he had sold moonshine to ony one since his arrest and stated that he would like to see the parties who made the claims and wanted to have the charges proven. Judge Park took the chief's word for the matter that the complaints had been verified and gave Habeck the jail term.

Fine Another

The court also fined Ener Enerson, Town of Port Edwards man, $100.00 and costs late yesterday when he pleaded guilty to the liquor law violations. He arranged to borrow the money to pay the fine and was given sixty days to pay up the costs.

Charge Coal Sent State Is Of Poorest Quality

(By Associated Press)

Madison, Wis., Jan. 30—Coal of the poorest quality is being sent to Wisconsin dealers from eastern ports, P. H. Plessentin, secretary of the coal committee has advised Senator Walsh of Massachusetts in a letter asking that the federal government investigate and remedy the situation.

The state coal distributor said that he had invesigated a carload of anthracite sent to a Manitowoc dealer from Scranton, Pennsylvania, which was the "best collection of slate, bone and clinkers ever collected in a single car."

Local Buttermaker Will Judge Scoring Contest

W. F. Conway, head buttermaker for the Wisconsin Valley Creamery, left today for Madison to attend the Farmer's Home Week conferences which are being held there January 29 to February 3. While in Madison Mr. Conway will act as judge at the monthly butter scoring exhibition which is held under the auspicies of the Dairy Department of the University of Wisconsin.

Well Known Milwaukee Physician Dies Today

(By Associated Press)

Milwaukee, Wis., Jan. 30—Dr. Phillip A. Fox, widely known Milwaukee physician, died at his home here today of pneumonia.

Dr. Fox was a member of the Wisconsin State Medical Society, of the Try-State Medical Association and was a fellow of the American Medical Association.

Balfour Brings Mosul Dispute Before League

(By Associated Press)

Paris, aJn. 30—The dispute between Great Britain and Turkey over the Irak frontier, involving the oil producing valleys of Mosul, were brought before the council of the League of Nations today by the Earl of Balfour.

The council took no action in the matter as it is awaiting communication from Turkey as to whether they will accept the league's jurisdiction.

Members of the Dominion Parliament will assemble in Ottawa today in readiness for the formal opening of the new session tomorrow.

IMPATIENCE AT PETERS INQUIRY DELAY GROWING

FAILURE OF AUTHORITIES TO MAKE ARRESTS IN MURDER CASE STIRS POPULAR INDIGNATION.

(By Associated Press)

Fond du Lac, Jan. 30—Popular sentiment in the Holland settlement in the vicinity of Waupun was beginning to reach a high state of indignation at the apparent slowness in the investigation of the mystery surrounding the death of Wm. Peters, former service man, whose body was found in an abandoned well on the John Wholley farm a month ago.

Body Exhumed

The state advanced another step in its inquiry Monday when the body of Peters was exhumed and all the organs removed for examination by Dr. C. H. Bunting, state pathologist.

Residents of the community expected arrests Monday but nothing materialized. Dr. Bunting removed the brain, all of the organs of the stomach and also took a piece of bone from the right side to test the marrow. Specimens have been taken to Madison for examination.

Civil War Veteran Dies At Home In New Lisbon

Funeral services for Gust Brastedt, civil war veteran and former resident of Wisconsin Rapids, were held this afternoon at New Lisbon, where he has made his home since leaving this city over twenty years ago. Judge W. H. Getts, a personal friends of the deceased since civil war days, represented the Wisconsin Rapids G. A. R. post at the funeral. Mr. Brastedt passed away Saturday morning after a long illness.

Coming here when the Green Bay & Western railroad ran the first trains into Wisconsin Rapids in the early seventies, Mr. Brastedt was active in railroading in central Wisconsin most of his life. After leaving the Green Bay & Western he entered the employ of the Milwaukee road, and for many years was a conductor on the valley division.

Sunday School Conference At M. E. Church Tonight

A conference of Sunday School workers will be held in the Methodist church at seven o'clock this evening under auspices of the County Sunday School Association.

J. L. Rogers, general secretary of the State Sunday School Association and Miss Bailey, also of the state association, will be here to conduct the conference. Everybody is invited to the conference.

Alleged Mail Box Thieves Face Federal Court Trial

William Wilson and Homer Jones, both of the town of Saratoga, were bound over to Federal Court for trial on a charge of theft from the United States mails, following their preliminary hearing before the federal court commissioner at Madison yesterday afternoon. Both men are being held in jail at Madison in default of bail of $1,000 each.

Greeks Face Call

(By Associated Press)

Geneva, Switzerland, Jan. 30.—The Greek minister at Berne, through the newspapers has requested the Greeks of the class of 1923 to hold themselves in readiness for a call to the colors. He said there would be no exemptions.

Store Changes Hands

The Misses Lenora Gilbertson and Aurelia Mitskoen of Blair have purchased the stock of the Miller and Birkholtz millinery store of this city. The new proprietors have taken immediate possession. Miss Emma Miller and Miss Eda Birkholtz, the previous proprietors, have announced no plans for the future.

Last Sunday, Mr. and Mrs. A. J. Kujawa spent the day in Mosinee.

Mrs. Alice Babcock of Wisconsin Rapids is caring for John Granger who has been seriously ill with pneumonia.

Le Trocquer

Minister of Public Works Le Trocquer who will probably be appointed civilian head of the French forces in the Ruhr district.

Farm Cooperative Enterprises Must Have Social Side

(By Associated Press)

Madison, Wis. Jan. 30—Necessity for stressing the social side of the farmers co-operative enterprise if they are to succeed, was advised by Sir Horace Plunkett, Irish agriculturist, addressing the farmers conference here.

He uged that farmers in the Wisconsin co-operative marketing associations provide means for getting members together in groups to discuss their problems and become acquainted. The social side of cooperation has a marked bearing on its success, Sir Horace declared.

His experience has shown, the speaker said, that co-operation among farmers will succeed where attempted organization of joint stock companies failed. This experience has been borne out both in Ireland and this country, he said.

House Blown Up

Dublin, Jan. 30—Sir Horace Plunkett's house at Fort Rock, was robbed and destroyed by a large band of men today, after expelling the occupants. The explosion shook the village.

Sir Horace is in the United State and the only ocupants of his residence were servants.

Compensation For Blind Too Low Lindahl Says

(By Associated Press)

Madison, Wis. Jan. 30—A bill asking for an increase in the compensation awarded blind persons in the state was introduced by Assemblyman Lindahl of Superior in the lower house of the Wisconsin legislature today.

A bounty of $5 on wild cats and lynx is asked by Assemblyman A. B. Blombery, Price county, in a bill introduced today.

Bills prepared by the revisor of statutes for enactment by the legislature were referred to the judiciary committee of the Senate when that body found that an attempt had been made to insert new material in the measures.

Borah Renews Proposal For Economic Conference

(By Associated Press)

Washington, Jan. 30—Senator Borah renewed in the Senate today his proposal for an international economic conference called by President Harding.

The conference proposal which already has ben the center of a Senate storm and is expected to develop another, was submitted this time by the Idaho senator as a separate resolution, which at his own request, was immediately laid aside for consideration after pending farm credit legislation is "out of the way."

Arranges Program

Programs for the Atlanta Journal radio broadcasting station at Atlanta Georgia, are arranged by Mrs. Walter Burt, formerly Miss Anna Rocheleau of this city. Mrs. Burt is a vocalist of note.

CHECKED IN TIME WHEN ENGINEER SEES OBSTACLE

ATTEMPT BELIEVED PART OF CAMPAIGN OF SABOTAGE; REPORT TWENTY GERMANS KILLED AT BOPPARD

(By Associated Press)

Duesseldorf, Jan. 30—An attempt to wreck the train on which General Weygand and Minister of Public Works LeTrocquer were traveling to Duesseldorf from Paris is reported to have occurred at Duesseldorf last evening.

Other instances of sabotage such as the wrecking of signal boxes on the Ruhr railroads has also come to the attention of occupation officials.

The train on which the general and the minister were passengers came to a halt in time to avert striking an obstruction placed on the tricks.

General Weygand and LeTrocquer proceeded to Duesseldorf by automobile.

Used Whips on Women

Washington, Jan. 30—A charge that women employes of the telegraph offices at Duesseldorf in the Ruhr "had been driven with whips from their offices" was made in a German foreign office statement received today at the Germany embassy here.

Twenty Germans Killed

Paris, Jan. 30—A report, unconfirmed during the night that twenty Germans had been killed in a collision with French troops at Boppard, and announcement that General Weygand and Minister of Public Works LeTrocquer had gone to Brussels to discuss the Ruhr situation with the Belgian government, were leading topics of public discussion here this morning.

The Boppard incident was reported by the Echo de Paris, which asserted that the affair resulted from a demonstration by nationalists in protest against the arrest of the city's burgomeister.

Meet With Belgians

General Weygand and M. Le Trocquer who recently returned from a visit to Duesseldorf, have gone to Brussels to arrange for concerted action with the Belgian government. It is said they have taken such definite steps as establishment of a customs bureau in the Ruhr.

This move will require more preliminary work that had been anticipated. To make it really effective, it is believed that the French will be obliged to extend their lines to Frankfort.

Will Resist French

Berlin, Germany, Jan. 30—Germans beyond the Ruhr had the assurance of Fritz Thyssen that their various countrymen in all of the isolated occupied zones, should not attempt to resist the Franco-Belgian pressure, but should instead, constitute a contact community in their determination to resist the French encroachment.

Plymouth Brewery Pays $1,550 For Beer Traffic

(By Associated Press)

Milwaukee, Wis., Jan. 30—Possession of "spoiled" beer cost the Plymouth Brewing and Malt Company $50 a keg Monday afternoon by Judge Geiger in federal court after they had pleaded guilty to indictments returned by the October grand jury, charging traffic in real beer.

The company was fined a total of $1550, $50 for 31 of the 38 counts contained in the true bill. Five relating to alleged sales of beer and two for manufacture, were nolled on motion of Wm. O. Mellahp, assistant United States district attorney, who said that it seemed that some of the counts on violation charge, were duplicate, and were allowed to stand.

Centenary of the birth of Ignatius Persico, Catholic bishop of Savannah and later a member of the Sacred College of Cardinals.

WEATHER

Unsettled tonight snow east portion much colder moderate cold wave Wednesday generally fair and colder.

NEWSPAPER ARCHIVE®

WISCONSIN RAPIDS DAILY TRIBUNE

NINTH YEAR—NO. 2924. WISCONSIN RAPIDS, WIS., TUESDAY JANUARY 30, 1923. PRICE THREE CENTS

WEYGAND'S TRAIN AVOIDS WRECK PLOT

NEW INCOME TAX BILLS INTRODUCED INTO LEGISLATURE

BOTH MEASURES WOULD PROVIDE ABOUT $6,500,000 ADDITIONAL FOR SUPPORT OF STATE SCHOOLS

BY FRED L. HOLMES

Madison, Wis. Jan. 30.—Two bills shifted all state taxes for the support of the educational institutions of Wisconsin from general property to incomes were offered in the legislature on Tuesday. Each measure would raise about $6,500,000 for the support of the university, normal schools, common schools and teachers' retirement fund.

Senator H. J. Severson offered a bill in the upper house which provides for leaving intact the present normal income tax law, but places a surtax on all incomes of corporations and individuals with net earnings in excess of 3,000. This bill contains the provisions demanded by the party platform pledge.

Speaker John L. Dahl in the house offered a bill which provides for a straight income tax law ranging from 1 to 20 persent on large incomes. The corporation rate is 6 per cent. With some changes in rates, this bill follows largely the general provisions of the bill announced several days ago.

Increase Exemptions

1. Both increase the exemption for the head of a family from $1,200 to $1600; each dependent child from $200. The single person exemption remains at 800.00.

2. Both repeal the mill taxes for the support of the university, normals and common schools and provide for financing these institutions and the teachers' retirement fund by income tax.

3. All income taxes collected under the terms of either bill are placed in a "special fund" and expended for the same purposes for which the mill taxes are now used.

4. Both bills provide that an excess money raised over $1,000,000, other than that expended by the terms of the bill, shall be placed in the common school fund.

Differ in Property Offset

There are three marked differences in the bills:

1. The Dahl bill provides for wiping out the personal property offset. The Severson bill does not.

2. The Severson bill contains a $3,000 exemption for individuals and corporations before the sur-tax becomes operative.

3. The Severson bill does not disturb the present normal income tax law, but allows 10 per cent of the normal tax collected to the state 20 percent to the county and 70 percent to the locality. All sur-taxes under the Severson bill go to the state. By the terms of the Dahl bill 50 per cent of income taxes collected go to the state; 10 per cent to the county and 40 percent to the locality.

Rates Are Similar

There is very little dierence between the bills in the taxes collected in the lower classes. The big difference in the bills will swing around the repeal of the personal property offset. This is the point of difference over which no agreement has been reached. The following table shows how the taxes under each bill compare for the head of a family, with no children, earning an income of $2,000 to $5,000.

Net Income	SeversonBill	Dahl Bill
$2,000	$ 4.00	$ 4.00
3,000	15.00	18.00
4,000	37.50	42.00
5,000	68.50	72.00

Both bills have high rates upon incomes which scale up rapidly above $10,000. The bills will be referred to the finance committee and a big joint hearing will be held in the assembly chamber probably within two weeks.

Burden All on Incomes

The Severson bill wipes out all state numbers $6,500,000 annually through a system of surtaxes. In addition to the normal income tax law and the system of income taxe rates now in effect, the Severson bill imposes a surtax which falls lightly upon small incomes, but increases to 12 per cent on individual incomes in excess of $75,000.

The Severson bill wipe sout all state taxes on general property and shifts this burden to incomes. The mill taxes for the support of the University of Wisconsin, normal schools and common schools are abolished. The bill does not repeal the personal property offset. A separate bill has been offered

Continued on Page 4)

Anti-Saloon Head Accused

William H. Anderson (right), New York state superintendent of the Anti-Saloon league, has been charged with financial irregularities by a former employe of the league. Anderson denies the allegation, charging blackmail. Anderson is shown above with W. E. "Pussyfoot" Johnson.

Magnuson Free On Bail; Has Theory of Chapman Murder

John Magnuson, Auburndale farmer, who is charged with sending the Christmas package death bomb to the J. A. Chapman home, which exploded and caused the death of Mrs. Chapman, is free on bail today and has returned to his home near Auburndale. He was interviewed by the Tribune shortly before he took his train. He declared to the Tribune that he has theories of the murder, which he intends to work out and states that he will positively free himself of the charges and remove the stain placed upon his name.

Called Second Murder

When questioned by the Tribune regarding his theories, Mr. Magnuson declared that he believed the killing of Mrs. Chapman was the second murder which could be laid to the guilty party. The first victim was Robert Schneck, farmer who resided south of the Asylum on state trunk highway 13, according to Magnuson. Schneck was murdered while in swimming at Richland Center, Wis., according to Magnuson's theories and was not a drowning or suicide victim.

"If the police find the man who took Schneck's life they will find the man who sent the bomb to Chapman," Magnuson stated.

Circumstances of Death

An investigation by the Tribune was made and it was learned that Schneck, who was visiting at his old residence at Richland Center, Wis., on the afternoon of Sept. 12, 1921 went swimming with his two sons. The sons left their father in a shallow place in the stream and went downstream for some distance and returned after several minutes to find that their father was dead. The circumstances under which he died remained a mystery as it was highly improbable that he could accidentally drown in the very shallow water in which he was wading at the time they left him. Suicide and accidental drowning were the only two theories at the time of the death. Magnuson would not divulge the source of information regarding the death of Schneck other than to say that he knew that Schneck was instrumental in getting the drainage ditch through and that Schneck has circulated petitions for the project during the spring prior to his death. The Schneck farm is now for sale and the widow is said to be living at Belleplaine, Ia.

Gives Statement

The following is the written statement handed to the Tribune by Mr. Magnuson dealing with his case:

"I am more than pleased to get my liberty on bonds as this will give me a chance to get back to my wife and family and a chance to look up evidence so that when the trial comes I will be able to prove beyond any doubt that I am innocent.

"It is very hard and a handicap to try and do anything when locked up.

"Also with good luck I may be able to run down several theories that I now have as to who the guilty party is and you may rest assured that I will never give up trying to find the guilty party and remove the stain which is now cast over my family and myself.

Blaine Seeking Light On Causes Of Criminality

(By Associated Press)

Madison, Jan. 30—In an attempt to determine the basic cause for criminality among former soliders of the world war Governor J. J. Blaine has written the governors of all states asking them to advise him on conditions among ex-service men confined in their prisons.

The Wisconsin governor recently instituted a thorough investigation of the problem here, when he says he found that nearly one-third of the inmates of penal institutions were ex-service men.

Major W. F. Lorenz, director of the Wisconsin Psychiatric Institute and widely known mental expert, was placed in charge of the Wisconsin investigation. He is reported to have found that mental troubles arising from experiences of the war have left them with criminal tendencies many former soldiers, and as a result, large numbers are said to have been sent to Wisconsin prisons.

Lincoln Motor Company May Settle For $1,550,000

(By Associated Press)

Detroit, Mich., Jan. 30—The amount agreed upon by the department of justice and receiver for the Lincoln Motor Car Co., in settlement of the government claim for alleged over payment on war contracts, is $1,550,000 according to Wm. Riter, assistant attorney general who said today, however, that this figure was subject to the approval of Judge Tuttle of the federal district court at Detroit.

Centenary of the birth of George Deshon, a U. S. army officer who became a priest and superior-general of the Paulist fathers.

"Time will prove that I am innocent, and I only ask the public to withhold judgment in my case until I can prove beyond any doubt that I am innocent."

Increases Bonds

Atty. C. E. Briere who defends Magnuson when he comes up for trial secured added property as security for the defendant's bonds at the hearing this morning, when S. L. Stevens of Nekoosa put up farm land near Nekoosa along with other property which he held, to satisfy the state that $10,000 in unincumbered real estate were pledged as bonds for bail for the accused. Judge Park fixed bail at $5,000 some weeks ago when the defendant appeared to make application for bail. Under the statutes the bondsmen must offer security valued at twice the amount of bail in unincumbered real estate.

Magnuson was released shortly after 10 o'clock.

FOUR MONTHS IN JAIL SENTENCE IS GIVEN HABECK

JUDGE PARK HEARS INFORMATION BY CHIEF OF POLICE THAT BOYS GET MOONSHINE IN LOCAL SALOON.

Four months in the county jail was the sentence meted out to Leonard Habeck of this city for the violation of the prohibition laws by Judge Park this morning when Habeck pleaded guilty to the charges of violating the prohibition laws. This was the first offence which the local young man had been arrested for but he was given the stiff sentence in view of the fact that complaints were made that he had been selling moonshine since his arrest a week ago last Saturday night and the complaints verified by the local police.

Chief Makes Report

Chief Payne reported to Judge Park that Habeck was named by complainants that he had sold moonshine since his arrest. The chief told the judge that he had investigated the case thoroughly and that youths had told of securing booze in the Habeck saloon.

Habeck denied the charges that he had sold moonshine to ony one since his arrest and stated that he would like to see the parties who made the claims and wanted to have the charges proven. Judge Park took the chief's word for the matter that the complaints had been verified and gave Habeck the jail term.

Fine Another

The court also fined Ener Enerson, Town of Port Edwards man, $100.00 and costs late yesterday when he pleaded guilty to the liquor law violations. He arranged to borrow the money to pay the fine and was given sixty days to pay up the costs.

Charge Coal Sent State Is Of Poorest Quality

(By Associated Press)

Madison, Wis., Jan. 30—Coal of the poorest quality is being sent to Wisconsin dealers from eastern ports, P. H. Pressentin, secretary of the coal committee has advised Senator Walsh of Massachusetts in a letter asking that the federal government investigate and remedy the situation.

The state coal distributor said that he had invesigated a carload of anthracite sent to a Manitowoc dealer from Scranton, Pennsylvania, which was the "best collection of slate, bone and clinkers ever collected in a single car."

Local Buttermaker Will Judge Scoring Contest

W. F. Conway, head buttermaker for the Wisconsin Valley Creamery, left today for Madison to attend the Farmer's Home Week conferences which are being held there January 29 to February 3. While in Madison Mr. Conway will act as judge at the monthly butter scoring exhibition which is held under the auspicies of the Dairy Department of the University of Wisconsin.

Well Known Milwaukee Physician Dies Today

(By Associated Press)

Milwaukee, Wis., Jan. 30—Dr. Philip A. Fox, widely known Milwaukee physician, died at his home here today of pneumonia.

Dr. Fox was a member of the Wisconsin State Medical Society, of the Try-State Medical Association and was a fellow of the American Medical Association.

Balfour Brings Mosul Dispute Before League

(By Associated Press)

Paris, aJn. 30—The dispute between Great Britain and Turkey over the Irak frontier, involving the oil producing valleys of Mosul, were brought before the council of the League of Nations today by the Earl of Balfour.

The council took no action in the matter as it is awaiting communication from Turkey as to whether they will accept the league's jurisdiction.

Members of the Dominion Parliament will assemble in Ottawa today in readiness for the formal opening of the new session tomorrow.

IMPATIENCE AT PETERS INQUIRY DELAY GROWING

FAILURE OF AUTHORITIES TO MAKE ARRESTS IN MURDER CASE STIRS POPULAR INDIGNATION.

(By Associated Press)

Fond du Lac, Jan. 30—Popular sentiment in the Holland settlement in the vicinity of Waupun was beginning to reach a high state of indignation at the apparent slowness in the investigation of the mystery surrounding the death of Wm. Peters, former service man, whose body was found in an abandoned well on the John Wholley farm a month ago.

Body Exhumed

The state advanced another step in its inquiry Monday when the body of Peters was exhumed and all the organs removed for examination by Dr. C. H. Bunting, state pathologist.

Residents of the community expected arrests Monday but nothing materialized. Dr. Bunting removed the brain, all of the organs of the stomach and also took a piece of bone from the right side to test the marrow. Specimens have been taken to Madison for examination.

Civil War Veteran Dies At Home In New Lisbon

Funeral services for Gust Brastedt, civil war veteran and former resident of Wisconsin Rapids, were held this afternoon at New Lisbon, where he has made his home since leaving this city over twenty years ago. Judge W. H. Getts, a personal friends of the deceased since civil war days, represented the Wisconsin Rapids G. A. R. post at the funeral. Mr. Brastedt passed away Saturday morning after a long illness.

Coming here when the Green Bay & Western railroad ran the first trains into Wisconsin Rapids in the early seventies, Mr. Brastedt was active in railroading in central Wisconsin most of his life. After leaving the Green Bay & Western he entered the employ of the Milwaukee road, and for many years was a conductor on the valley division.

Sunday School Conference At M. E. Church Tonight

A conference of Sunday School workers will be held in the Methodist church at seven o'clock this evening under auspices of the County Sunday School Association.

J. L. Rogers, general secretary of the State Sunday School Association and Miss Bailey, also of the state association, will be here to conduct the conference. Everybody is invited to the conference.

Alleged Mail Box Thieves Face Federal Court Trial

William Wilson and Homer Jones, both of the town of Saratoga, were bound over to Federal Court for trial on a charge of theft from the United States mails, following their preliminary hearing before the federal court commissioner at Madison yesterday afternoon. Both men are being held in jail at Madison in default of bail of $1,000 each.

Greeks Face Call

(By Associated Press)

Geneva, Switzerland, Jan. 30.—The Greek minister at Berne, through the newspapers has requested the Greeks of the class of 1923 to hold themselves in readiness for a call to the colors. He said there would be no exemptions.

Store Changes Hands

The Misses Lenora Gilbertson and Aurelia Mitskoen of Blair have purchased the stock of the Miller and Birkholtz millinery store of this city. The new proprietors have taken immediate possession. Miss Emma Miller and Miss Eda Birkholtz, the previous proprietors, have announced no plans for the future.

Last Sunday, Mr. and Mrs. A. J. Kujawa spent the day in Mosinee.

Mrs. Alice Babcock of Wisconsin Rapids is caring for John Granger who has been seriously ill with pneumonia.

Le Trocquer

Minister of Public Works Le Trocquer who will probably be appointed civilian head of the French forces in the Ruhr district.

Farm Cooperative Enterprises Must Have Social Side

(By Associated Press)

Madison, Wis. Jan. 30—Necessity for stressing the social side of the farmers co-operative enterprise if they are to succeed, was advised by Sir Horace Plunkett, Irish agricultorist addressing the farmers conference here.

He uged that farmers in the Wisconsin co-operative marketing associations provide means for getting members together in groups to discuss their problems and become acquainted. The social side of cooperation has a marked bearing on its success, Sir Horace declared.

His experience has shown, the speaker said, that co-operation among farmers will succeed where attempted organization of joint stock companies failed. This experience has been borne out both in Ireland and this country, he said.

House Blown Up

Dublin, Jan. 30—Sir Horace Plunkett's house at Fort Rock, was robbed and destroyed by a large band of men today, after expelling the occupants. The explosion shook the village.

Sir Horace is in the United States and the only ocupants of his residence were servants.

Compensation For Blind Too Low Lindahl Says

(By Associated Press)

Madison, Wis. Jan. 30—A bill asking for an increase in the compensation awarded blind persons in the state was introduced by Assemblyman Lindahl of Superior in the lower house of the Wisconsin legislature today.

A bounty of $5 on wild cats and lynx is asked by Assemblyman A. B. Blombery, Price county, in a bill introduced today.,

Bills prepared by the revisor of statutes for enactment by the legislature were referred to the judiciary committee of the Senate when that body found that an attempt had been made to insert new material in the measures.

Borah Renews Proposal For Economic Conference

(By Associated Press)

Washington, Jan. 30—Senator Borah renewed in the Senate today his proposal for an international economic conference called by President Harding.

The conference proposal which already has ben the center of a Senate storm and is expected to develop another, was submitted this time by the Idaho senator as a separate resolution, which at his own request, was immediately laid aside for consideration after pending farm credit legislation is "out of the way."

Arranges Program

Programs for the Atlanta Journal radio broadcasting station at Atlanta Georgia, are arranged by Mrs. Walter Burt, formerly Miss Anna Rocheleau of this city. Mrs. Burt is a vocalist of note.

CHECKED IN TIME WHEN ENGINEER SEES OBSTACLE

ATTEMPT BELIEVED PART OF CAMPAIGN OF SABOTAGE; REPORT TWENTY GERMANS KILLED AT BOPPARD

(By Associated Press)

Duesseldorf, Jan. 30—An attempt to wreck the train on which General Weygand and Minister of Public Works LeTrocquer were traveling to Duesseldorf from Paris is reported to have occurred at Dueseres last evening.

Other instances of sabotage such as the wrecking of signal boxes on the Ruhr railroads has also come to the attention of occupation officials.

The train on which the general and the minister were passengers came to a halt in time to avert striking an obstruction placed on the tricks.

General Waygand and LeTrocquer proceeded to Duesseldorf by automobile.

Used Whips on Women

Washintgon, Jan. 30—A charge that women employes of the telegraph offices at Duesseldorf in the Ruhr "had been driven with whips from their offices" was made in a German foreign office statement received today at the Germany embassy here.

Twenty Germans Killed

Paris, Jan. 30—A report, unconfirmed during the night that twenty Germans had been killed in a collision with French troops at Boppard, and announcement that General Weygand and Minister of Public Works LeTrocquer had gone to Brussels to discuss the Ruhr situation with the Belgian government, were leading topics of public discussion here this morning.

The Boppard incident was reported by the Echo de Paris, which asserted that the affair resulted from a demonstration by nationalists in protest against the arrest of the city's burgomeister.

Meet With Belgians

General Weygand and M. La Trocquer who recently returned from a visit to Duesseldorf, have gone to Brussels to arrange for concerted action with the Belgian government. It is said they have taken such definite steps as establishment of a customs bureau in the Ruhr.

This move will require more preliminary work that had been anticipated. To make it really effective, it is believed that the French will be obliged to extend their lines to Frankfort.

Will Resist French

Berlin, Germany, Jan. 30—Germans beyond the Ruhr had the assurance of Fritz Thyssen that their various countrymen in all of the isolated occupied zones, should not attempt to resist the Franco-Belgian pressure, but should instead, constitute a contact community in their determination to resist the French encroachmen.

Plymouth Brewery Pays $1,550 For Beer Traffic

(By Associated Press)

Milwaukee, Wis., Jan. 30—Possession of "spoiled" beer cost the Plymouth Brewing and Malt Company $50 a keg Monday afternoon by Judge Geiger in federal court after they had pleaded guilty to indictments returned by the October grand jury, charging traffic in real beer.

The company was fined a total of $1550, $50 for 31 of the 38 counts contained in the true bill. Five relating to alleged sales of beer and two for manufacture, were nolled on motion of Wm. O. Meikalu, assistant United States district attorney, who said that it seemed that some of the counts on violation charge, were induplicae, and were allowed to stand.

Centenary of the birth of Ignatius Persico, Catholic bishop of Savannah and later a member of the Sacred College of Cardinals.

WEATHER

Unsettled tonight snow east portion much colder, moderate cold wave Wednesday generally fair and colder.

Wisconsin Rapids Daily Tribune

THE WISCONSIN RAPIDS TRIBUNE CO., Inc. Publishers.

William F. Huffman, Pres. & Mgr. A. C. Sierck, Advertising Manager. Entered as second class matter March 1st, 1920, at the postoffice at Wisconsin Rapids, Wisconsin under the act of March 3rd, 1897.

Published every afternoon except Sunday at the Tribune Building.

Member of
The Associated Press
The Wisconsin Daily League
The Inland Daily Press Association
The United Typothetae of America

The Associated Press is exclusively entitled to the use for publication of all news dispatches credited to it or not otherwise credited in this paper, and also the local news published hereto.

Subscription Rates:—By Carrier Wisconsin Rapids, Nekoosa, Port Edwards and Biron, 15c per week in advance. $5.20 per year. By mail in county, $4.00 per year. Outside county $6.50 per year.

INCREASED THRIFT

Partial reports of the savings increases in the United States during 1922 show that over a half billion dollars increase was made. This is a testimonial to the thrift of the people of the country which can not be refuted by any argument. The savings habit is a most desirable habit to be cultivated in this country, much is charged crib being the most extravagant nation in the world.

This condition is also a barometer to the improvement of conditions generally throughout the United States which is indeed reassuring.

HOW IT EFFECTS PEOPLE

The savings idea is a great influence on many people. Take for an example what has been done by the Lithuanians who came to this country and have now returned to their mother country to establish a separate nation. Memel, the center of the new nationalist move of the Lithuanians is the center of the nationalistic movement. Those in charge of the movement are practically all Americanized Lithuanians who are not only investing their lives but their savings, the money they earned and saved in the United States, to put over what they believe to be a good cause.

Thus America offers opportunity to the world in more ways than one.

THE NEW GERMANY

Recent announcement of the action taken by Germany financiers in the payment of the huge bond issues of some of the large German steamship lines in German marks which cost them practically nothing, is one of the most startling of events of these strenuous times and perhaps one of the cutest pieces of financing ever put over on bond-holders. When the bonds were issued, the value of the mark was about 25 cents. Today they pay off mark for mark with the mark worth 7 tenths of a mill each.

But it holds something more of concern to the world than the fact that a few Germans put something over on their fellow countrymen. Those in a position to know declare that the present unprecedented value of the German mark is a part of a huge scheme to take Germany completely out of her internal indebtedness. Germany like all nations has large indebtedness and so too have the German industries. If these debts can be paid internally on a depreciated monetary system, it will not take more than a few hundred thousand dollars, some pitch forks and paper balers to make the payment because the whole nation is flooded with marks. Realize, if you will, what it means to Germany and to German industry to cal all its indebtedness for payment with money hardly worth the paper its printed upon. The new Germany, substantially strong, free of debt is the product to evolve from the land of misery, tremendous debts and staggering reparations. What a comparison to Britain and France both seriously above a tremendous internal debt which must be paid in pounds and francs at par value. It is just a question of time as to how soon Germany may smile.

It is probable, however, that some means will be adopted to allow Germany to pay her reparations partially by the production of timber for the steamship companies and [illegible] a very serious matter, however, it may appear.

On This Date

1819—[illegible] a Castel [illegible]

1845—R. [illegible] "Sea" founded and [illegible] loss of [illegible]

1854—Rudolf [illegible] Lorenz [illegible] to use gas [illegible] England. Born in Saxony [illegible]

1857—The [illegible] office as Governor-General [illegible]

1889—The [illegible] furniture manufacturers [illegible] Rapids.

1898—Rev. [illegible] W. [illegible] consecration [illegible] Lexington, Ky.

1901—Representatives of the [illegible] houses of Europe [illegible] to attend the Jamboree at Quebec, Victoria.

The Land and Labor League of Oregon was formed at Salem.

Miss Colin Maude [illegible] Press.

Mrs. B. H. Brown of Bar[illegible] ing at the U. J. Lee home.

FEDERAL INCOME TAX FACTS

No. 2.

While the exemptions for married persons are $2,500 for persons whose net income for 1922 was $5,000 or less and $2,000 for persons whose net income was more than $5,000, there is inserted in the income tax law a qualifying clause in justice to the taxpayer whose net income just exceeds $5,000. The law provides that the reduction of the amount of the exemption from $2,500 to $2,000 shall not operate to increase the tax which would be payable if the exemption were $2,500 by more than the amount of net income in excess of $5,000. For example, Mr. and Mrs. John Jones has a net income for 1922 of $5,010. Without the benefit of the above provision, their tax would be $120.40 ($5,010 less $2,000 equalling $3,010, at 4 per cent). Their actual tax is $110.40 ($5,010 less 2,500 equalling $2,510 at 4 per cent plus 10, the amount by which the net income exceeds $5,000.

For the year 1922 there is no change in the normal tax, which is 4 per cent on the first $4,000 of net income in excess of the exemptions and 8 per cent on the remaining net income. The surtax rates, which apply only to income in excess of $6,000, are lowered. For the year 1922 the surtax rates range from 1 per cent on the amount of net income between $6,000 and $10,000 to 50 per cent on the amount by which the net income exceeds $200,000. For the taxable year 1921 the surtax rates ranged from 1 per cent on the amount of net income between $5,000 and $6,000 to 65 per cent on the amount by which the net income exceeded $1,000,000.

The tax may be paid in full at the time of filing the return or in quarterly installments, due on or before March 15, June 15, September 15, and December 15, 1923.

Those who want to see another war will not demand front seats.

Writers once lived in attics. Now they live in cellars.

Most of us read the spring styles to see how much out of style we will be next spring.

Ireland is so quiet you can hear a fight three blocks.

Better get those Christmas bills paid before Easter.

All Europe is on edge and someone is liable to push.

Passing off cold storage eggs is a shell game.

California has a baseball college. Difference between it and some other colleges is not so much.

When a young member of the super-sex says she likes your close shave give up or go home.

Groundhog day is coming and someone is sure to say groundhog is sausage.

Only 11 more months before this year will be last year.

Your ship can't come in unless your ship goes out.

White dresses have more looks but not so many eyes on them.

Robbing the people isn't as easy as it once was. There is too much competition.

Proposing a dance or a daughter is expensive.

EAST SARATOGA

Lee B. Mangrum [illegible] will [illegible] of the [illegible] mortgage has returned to his [illegible] in Illinois.

The [illegible] Auxiliary [illegible] at the Clark Johnson [illegible] W. Anderson [illegible] to Mr. P. Johnson.

[illegible] Knutson has [illegible] Chippewa Falls [illegible] young James Johnson.

[illegible] Ross has [illegible] Sunday at the home [illegible] Rapids and the Nekoosa [illegible]

Ben Wilson [illegible] for home [illegible] Arizona.

CRANMOOR NEWS

Mrs. James Gaynor [illegible] by her Thomas McGuire [illegible] few days at Wisconsin Rapids last week.

Mr. and Mrs. Joe [illegible] family attended the show at Wisconsin Rapids Saturday evening.

Mrs. Hammond of Wausau is visiting a few days at the home of her daughter Mrs. Edmon Bennett.

Mrs. Catherine Wirtz and son Joe of Wausau were guests of Mr. and Mrs. Nick Wirtz, Sunday.

Hugh [illegible] Rapids [illegible]

WE'RE OFF! ALMOST

Tribune Letter Box
Wisconsin Rapids,
Wisconsin

Mr. Editor:

I see your City Chamber of Commerce has initiated the plan of having a farmer "make a few remarks." Allow me in your paper to present a few facts.

In your issue of Friday, Jan. 26, one firm advertises "Gold Metal" flour at $1.74 for 49 pounds. The local mill offers its product, Victoria, at $2.15 per 49 lbs.

A local butcher states beef will be bought at 6c to 9c. He doesn't advertise a selling price, but another firm does and the cheapest beef cut offered is short ribs of beef at 8c. Believe me, it's not all or many carcasses offered for which the butcher pays the top price and the cheapest cut quoted is 2c above the lowest price offered.

Just before Christmas chickens were offered at 27c. The high price offered to farmers was 12c to 14c. What is there in killing, picking and weighing a chicken that is worth more to a butcher, than raising that same chicken is to a farmer?

Did anyone ever buy a chicken that wasn't laid onto the scales with head and feet on and entrails still intact? I'll dress and draw, weigh and sell chickens any day for 15c if anyone will raise them for me at 12c.

Notice, rye middlings $1.45 per hundredweight. Notice, the buyer will pay up 72c for one bushel of rye. Two bushels of rye is 112 lbs and brings $1.16. Better to feed the rye and pay our neighbor farmers to grind it for us. Notice again, the price offered for hogs is 10 to 11c. Notice, pork from neck bones of which there is about 3 lbs. or less in a hog, at 5c to 12c and 15c to 17c for the really heavy pieces in a hog. Veal stew, 8c and not much stew on a calf, and the rest from 15c to 20c, while we are offered 7c to 10c.

One firm offered pure lard at 2 lbs. for 25c, while another offers leaf lard in the raw state, to be rendered—at 12½c per lb.

Honestly, to see some of the slogans and the mottos and the ads. We are led to exclaim that the farmers are blinking champs for raising a thing to sell, blank fools for not offering what they have direct to the consumers. The consumers are about as bad, or there could not appear such glaring inequalities in buying and selling, and just to end where I started:

Gold Medal 49 lb. sack, $1.74.
Victoria, 49 lb. sack, $2.15.

Say, you farmers, even up and let's take ourselves out to bat and kick some sense into our mother extremities. GET TOGETHER.

Leo B. Mangrum.

MEYER'S CROSSING

Mrs. Fred Holmes and son Frank of Hancock are visiting at the Robert Holmes home.

Elmer Winegarden of New Rome underwent an operation at Riverview Hospital Friday morning.

The Wm. Wyant family spent the week end at Biron.

Mr. and Mrs. Robert Holmes and Fay James of Port Edwards were Sigel callers Thursday evening.

Mrs. Sturmer and children of Port Edwards spent one day last week at the H. Stibbe home.

Mr. and Mrs. Van Hopkins of Port Edwards spent Wednesday evening at the Wm. Wyant home.

Mr. and Mrs. E. M. Salter, the new Baptist minister and his wife, are making their home for the present with Mrs. E. Fontaine, 663 Oak St.

J. R. Ragan left this afternoon on a business trip to Appleton, Menasha and Neenah.

Mrs. Harry Behrends left the latter part of last week for Wausau to undergo an operation at St. Mary's Hospital.

FESTIVE DANCE

AT

PT. EDWARDS AUDITORIUM

Wednesday Evening, January 31st

Hahn's Novelty Orchestra

of Marshfield

With LLOYD WHITNEY, The Celebrated Tenor.

Special Decorations — Special Lighting

Late car for Wisconsin Rapids and Nekoosa.

Tickets $1.00 — Spectators 25c

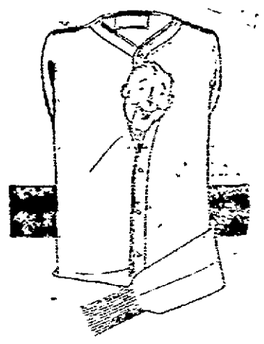

Check Your Cold
in a Lewis Union Suit!

$1.50 to $8.00

Doctors say that colds can be checked—

All right, Patients—here's the check room!

Lewis Union Suits in warm cozy weights of cotton and wool are better than anything you can buy in a Drug Store—$1.50 to $8.00.

OR—to keep a sneeze below the knees—woolen hose—some with clocks—good any time!

Mufflers—Heavy Caps—Mackinaws—Sweaters—everything for the comfort and convenience of our February customers.

Kruger & Turbin Co.

The Home of Kuppenheimer Good Clothes

97 WIS. ST. MILWAUKEE **PATENTS** BRANCH OFFICE WASHINGTON D.C.
YOUNG AND YOUNG

EARL L. HEIN
TAILORING
Suits that Fit

PALACE — WED. & THURS., 31st — 1st.

Eat Kellogg's Bran regularly to get permanent relief from constipation!

Freedom from constipation, mild or chronic, can be surely looked for if you will eat Kellogg's Bran every day! Two tablespoonfuls are sufficient; for severe cases with each meal.

Kellogg's Bran is nature's most wonderful food awaiting a chance to bring back your health. Kellogg's Bran is scientifically prepared to relieve suffering humanity from constipation and it will do that.

Being cooked and krumbled, Kellogg's Bran is delicious in nut-like flavor. It should not be confused with common bran which is unpalatable and hard to eat. Kellogg's Bran adds greatly to the pleasure of eating other hot or cold cereals. A popular way to serve Kellogg's Bran is to cook it with hot cereals. In preparation, add two tablespoonfuls of Bran for each serving to milk with the cereal to be cooked.

Kellogg's Bran is served in delicious muffins, brown bread, muffins, pancakes, griddlecakes, etc. Recipes found on each package.

Realize what Kellogg's Bran is doing for constipation sufferers and over the nation. Bran which it can do for you and yours. The borrows [illegible] guide you to eat bran regularly, to serve it in some form each day.

[illegible] Kellogg's Bran—[illegible] Kellogg's Bran is individual package. Ask for it at your restaurant. All grocers.

Butter That is "Fresh From the Churn"

We urge users who handle Avon Br[illegible] Delivery is made each day. [illegible] "Fresh from the Churn"

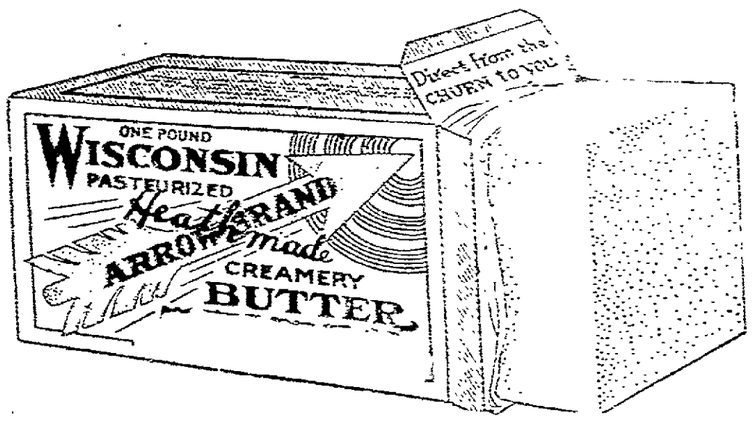

[illegible]
Bon [illegible]
Brazeau [illegible]
Cooke.
Geo. A. Gow Coffee & Tea Co.
Hart Grocery.
W. G. Hooks Co.
Frank Kubek.
Meat Market.
Jos. Lee & Bro. Co.
Locks Grocery.
Rapids Tea & Coffee Co.
Geo. T. Rowan & Son.
Sievert & Ehlmann.
Peoples Cash Grocery.
Jos. Thiele.
Link's Meat Market.
Brazeau Mercantile Co.

Wisconsin Valley Creamery Co.

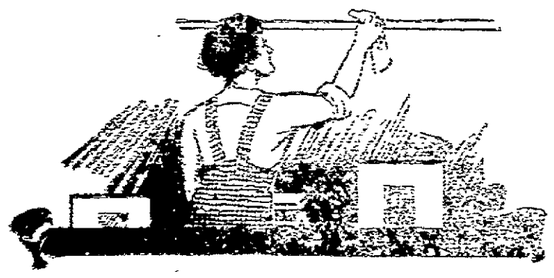

HOUSE WORK AND BACKACHE

The small of the back is the point of [illegible] suffering. Commonly believed to be a kidney trouble, [illegible] the pains due to pressure on spinal nerves below the [illegible] the lower abdomen and pelvic organs are [illegible]

Chiropractic adjustments [illegible] and living aches. Your backache may be [illegible] pressure—an examination will tell.

W. C. WEIRICK, D. C.
Palmer Graduate
CHIROPRACTOR
Wood Block (Over P. O.) Phone 162

NEWSPAPER ARCHIVE®

Wisconsin Rapids Daily Tribune

THE WISCONSIN RAPIDS TRIBUNE CO., Inc.
Publishers.

William F. Huffman, Pres. & Mgr.
A. C. Sierck, Advertising Manager.
Entered as second class matter March 1st, 1920, at the postoffice at Wisconsin Rapids, Wisconsin under the act of March 3rd, 1897.
Published every afternoon except Sunday at the Tribune Building.

Member of
The Associated Press
The Wisconsin Daily League
The Inland Daily Press Association
The United Typothetae of America
The Associated Press is exclusively entitled to the use for publication of all news dispatches credited to it or not otherwise credited in this paper, and also the local news published hereto.

Subscription Rates:—By Carrier Wisconsin Rapids, Nekoosa, Port Edwards and Biron, 15c per week in advance. $5.20 per year. By mail in county, $4.00 per year. Outside county $6.50 per year.

INCREASED THRIFT

Partial reports of the savings increases in the United States during 1922 show that over a half billion dollars increase was made. This is a testimonial to the thrift of the people of the country which can not be refuted by any argument. The savings habit is a most desirable habit to be cultivated in this country, which is charged with being the most extravagant nation in the world.

This condition is also a barometer to the improvement of conditions generally throughout the United States which is indeed reassuring.

HOW IT EFFECTS PEOPLE

The savings idea is a great influence on many people. Take for an example what has been done by the Lithuanians who came to this country and have now returned to their mother country to establish a separate nation. Memel, the center of the new nationalist move of the Lithuanians is the center of the nationalistic movement. Those in charge of the movement are practically all Americanized Lithuanians who are not only investing their lives but their savings, the money they earned and saved in the United States, to put over what they believe to be a good cause.

Thus America offers opportunity to the world in more ways than one.

THE NEW GERMANY

Recent announcement of the action taken by Germany financiers in the payment of the huge bond issues of some of the large German steamship lines in German marks which cost them practically nothing, is one of the most startling of events of these strenuous times and perhaps one of the cutest pieces of financing ever put over on bond-holders. When the bonds were issued, the value of the mark was about 25 cents. Today they pay off mark for mark with the mark worth 7 tenths of a mill each.

But it holds something more of concern to the world than the fact that a few Germans put something over on their fellow countrymen. Those in a position to know declare that the present unprecedented value of the German mark is a part of a huge scheme to take Germany completely out of her internal indebtedness. Germany like all nations has large indebtedness and so too have the German industries. If these debts can be paid internally on a depreciated monetary system, it will not take more than a few hundred thousand dollars, some pitch forks and paper balers to make the payment because the whole nation is flooded with marks. Realize, if you will, what it means to Germany and to German industry to call all its indebtedness for payment with money hardly worth the paper its printed upon. The new Germany, industrially strong, free of debt is the product to evolve from the land of misery, tremendous debts and staggering reparations. What a comparison to Britain and France both weltering under a tremendous internal debt which must be paid in pounds and francs at par value. It is just a question of time and then watch Germany's smoke.

It is probably Germany's legal right to allow debt cancellation internally by the procedure commenced by the steamship companies but it is morally a very unkind method, however clever it may appear.

On This Date

1810—Several meteoric stones fell in Caswell county, North Carolina.

1816—British war-ship "Seahorse" foundered near Tramore Bay, with loss of 365 lives.

1834—Rudolph Ackermann, noted London print-seller, who was the first to use gaslight in England, died. Born in Saxany in 1764.

1847—The Earl of Elgin assumed office as Governor-General of Canada.

1889—The first convention of furniture manufacturers met in Grand Rapids.

1898—Rev. Lewis W. Burton was consecrated first Episcopal bishop of Lexington, Ky.

1901—Representatives of the royal houses of Europe arrived in England to attend the funeral of Queen Victoria.

The Land and Labor League of Oregon was formed at Salem.

Miss Celia Maincke is confined to her home with illness.

Mrs. G. M. Brown of Berlin is visiting at the O. J. Lee home.

FEDERAL INCOME TAX FACTS

No. 2.

While the exemptions for married persons are $2,500 for persons whose net income for 1922 was $5,000 or less, and $2,000 for persons whose net income was more than $5,000, there is inserted in the income tax law a qualifying clause in justice to the taxpayer whose net income just exceeds $5,000. The law provides that the reduction of the amount of the exemption from $2,500 to $2,000 shall not operate to increase the tax which would be payable if the exemption were $2,500 by more than the amount of net income in excess of $5,000. For example, Mr. and Mrs. John Jones had a net income for 1922 of $5,010. Without the benefit of the above provision, their tax would be $120.40 ($5,010 less $2,000 equaling $3,010, at 4 per cent). Their actual tax is $110.40 ($5,010 less 2,500 equaling $2,510 at 4 per cent plus 10, the amount by which the net income exceeds $5,000.

For the year 1922 there is no change in the normal tax, which is 4 per cent on the first $4,000 of net income in excess of the exemptions and 8 per cent on the remaining net income. The surtax rates, which apply only to income in excess of $6,000, are lowered. For the year 1922 the surtax rates range from 1 per cent on the amount of net income between $6,000 and $10,000 to 50 per cent on the amount by which the net income exceeds $200,000. For the taxable year 1921 the surtax rates ranged from 1 per cent on the amount of net income between $5,000 and $6,000 to 65 per cent on the amount by which the net income exceeded $1,000,000.

The tax may be paid in full at the time of filing the return or in quarterly installments, due on or before March 15, June 15, September 15, and December 15, 1923.

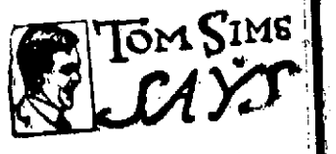

Those who want to see another war will not demand front seats.

* * *

Writers once lived in attics. Now they live in cellars.

* * *

Most of us read the spring styles to see how much out of style we will be next spring.

* * *

Ireland is so quiet you can hear a fight three blocks.

* * *

Better get those Christmas bills paid before Easter.

* * *

All Europe is on edge and someone is liable to push.

* * *

Passing off cold storage eggs is a shell game.

* * *

California has a baseball college. Difference between it and some other colleges is not so much.

* * *

When a young member of the super-sex says she likes your close shave give up or go home.

* * *

Groundhog day is coming and someone is sure to say groundhog is sausage.

* * *

Only 11 more months before this year will be last year.

* * *

Your ship can't come in unless your ship goes out.

* * *

Winter dresses have more hooks but not so many eyes on them.

* * *

Robbing the people isn't as easy as it once was. There is too much competition.

* * *

Painting a house or a daughter is expensive.

EAST SARATOGA

Lee B. Margrey, Jr., who was called home by the serious illness of his brother has returned to his school duties in Illinois.

The next Ladies Aid meeting will be held at the Chas. Johnson home.

Wm. Anderson is hauling pulpwood for M. P. Johnson.

Lawrence Knutson has returned from Chippewa Falls and is at present helping James Johnson.

Frank Ross has a crew cutting timber on his 80 at the corner of Route 73 and the Nekoosa highway.

Bob Wilson is hauling pulpwood with eigh foot bunks and four-abreast.

CRANMOOR NEWS

Mrs. James Gaynor, Bertha Dempsey and Thomas McGovern spent a few days at Wisconsin Rapids last week.

Mr. and Mrs. John Getinger and family attended the show at Wisconsin Rapids Saturday evening.

Mrs. Hammond of Wausau is spending a few days at the home of her daughter Mrs. Emmon Bennet.

Mrs. Catharine Wirtz and son Joe of Altdorf were guests of Mr. and Mrs. Nick Wirtz Sunday.

Hugh Gaynor visited friends at Wisconsin Rapids a few days last week.

WE'RE OFF! ALMOST

Tribune Letter Box
Wisconsin Rapids,
Wisconsin

Mr. Editor:

I see your City Chamber of Commerce has initiated the plan of having a farmer "make a few remarks." Allow me in your paper to present a few facts.

In your issue of Friday, Jan. 26, one firm advertises "Gold Metal" flour at $1.74 for 49 pounds. The local mill offers its product, Victoria, at $2.15 per 49 lbs.

A local butcher states beef will be bought at 6c to 9c. He doesn't advertise a selling price, but another firm does and the cheapest beef cut offered is short ribs of beef at 8c. Believe me, it's not all or many carcasses offered for which the butcher pays the top price and the cheapest cut quoted is 2c above the lowest price offered.

Just before Christmas chickens were offered at 27c. The high price offered to farmers was 12c to 14c. What is there in killing, picking and weighing a chicken that is worth more to a butcher, than raising that same chicken is to a farmer?

Did anyone ever buy a chicken that wasn't laid onto the scales with head and feet on and entrails still intact? I'll dress and draw, weigh and sell chickens any day for 15c if anyone will raise them for me at 12c.

Notice, rye middlings $1.45 per hundredweight. Notice, the buyer will pay up 73c for one bushel of rye. Two bushels of rye is 112 lbs and brings $1.46. Better to feed the rye and pay our neighbor farmers to grind it for us. Notice again, the price offered for hogs is 10 to 11c. Notice, pork from neck bones of which there is about 3 lbs. or less in a hog, at 5c to 12c and 15c to 17c for the really heavy pieces in a hog. Veal stew, 8c and not much stew on a calf, and the rest from 15c to 20c, while we are offered 7c to 10c.

One firm offered pure lard at 2 lbs. for 25c, while another offers leaf lard in the raw state, to be rendered—at 12½c per lb.

Honestly, to see some of the slogans and the mottos and the ads. We are led to exclaim that the farmers are blinking chumps for raising a thing to sell, blank fools for not offering what they have direct to the consumers. The consumers are about as bad, or there could not appear such glaring inequalities in buying and selling, and just to end where I started:

Gold Medal 49 lb. sack, $1.74.
Victoria, 49 lb. sack, $2.15.

Say, you farmers, each and all, let's take ourselves out toward the barn and kick some sense into our nether extremities. GET TOGETHER.

Lee B. Margrey.

MEYER'S CROSSING

Mrs. Fred Holmes and son Frank of Hancock are visiting at the Robert Holmes home.

Elmer Winegarden of New Rome underwent an operation at Riverview Hospital Friday morning.

The Wm. Wyant family spent the week end at Biron.

Mr. and Mrs. Robert Holmes and Fay James of Port Edwards were Sigel callers Thursday evening.

Mrs. Sturmer and children of Port Edwards spent one day last week at the H. Stibbe home.

Mr. and Mrs. Van Hopkins of Port Edwards spent Wednesday evening at the Wm. Wyant home.

Dr. and Mrs. E. M. Salter, the new Baptist minister and his wife, are making their home for the present with Mrs. E. Fontaine, 663 Oak St.

J. R. Ragan left this afternoon on a business trip to Appleton, Menasha and Neenah.

Mrs. Harry Behrends left the latter part of last week for Wausau to undergo an operation at St. Mary's Hospital.

FESTIVE DANCE
AT
PT. EDWARDS AUDITORIUM
Wednesday Evening, January 31st
Hahn's Novelty Orchestra
of Marshfield
With LLOYD WHITNEY, The Celebrated Tenor.
Special Decorations — Special Lighting
Late car for Wisconsin Rapids and Nekoosa.
Tickets $1.00 — Spectators 25c

Butter That is "Fresh From the Churn"
We urge dealers who handle Arrow Brand not to "stock up" with more than they can sell in two days. Deliveries are made each day from our creamery to dealers, so that Arrow Brand Butter may reach literally "Fresh from the Churn."

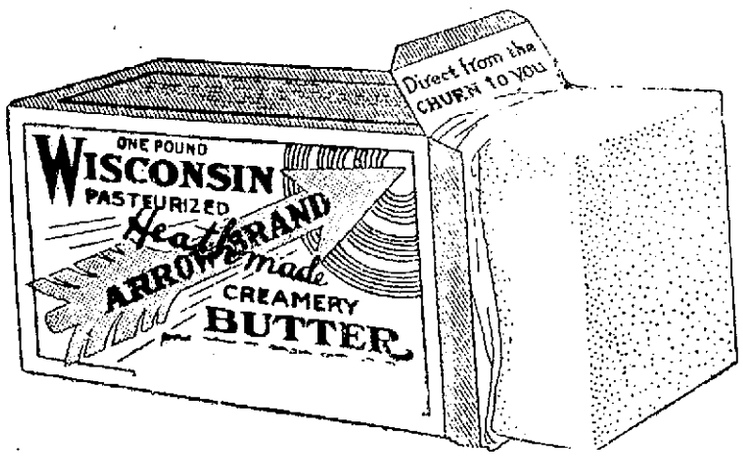

These dealers sell Arrow Brand
Beardsley's Groc.
Brandt's Meat Market.
Grand Ave. Groc.
Gottschalk & Anderson.
Hagar's Grocery.
W. G. Heckt Co.
Frank Kubicek Meat Market.
Johnson & Hill Co.
Lueck's Grocery.
Rapids Tea & Coffee Co.
Geo. T. Rowland & Son.
Siewert & Edwards.
Peoples Cash Grocery.
Jos. Trieger.
Link's Meat Market.
Brazeau Mercantile Co.

Wisconsin Valley Creamery Co.

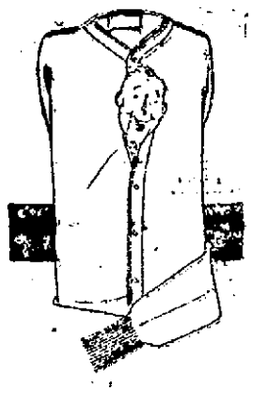

Check Your Cold
in a Lewis Union Suit!
$1.50 to $8.00

Doctors say that colds can be checked—
All right, Patients—here's the check room!
Lewis Union Suits in warm cozy weights of cotton and wool are better than anything you can buy in a Drug Store—$1.50 to $8.00.
OR—to keep a sneeze below the knees—woolen hose—some with clocks—good any time!
Mufflers—Heavy Caps—Mackinaws—Sweaters—everything for the comfort and convenience of our February customers.

Kruger & Turbin Co.
The Home of Kuppenheimer Good Clothes

97 WIS. ST. MILWAUKEE **PATENTS** BRANCH OFFICE WASHINGTON D.C.
YOUNG AND YOUNG

EARL L. HEIN
TAILORING
Suits that Fit

PALACE — WED. & THURS., 31st — 1st.

Eat Kellogg's Bran regularly to get permanent relief from constipation!

Freedom from constipation, mild or chronic, can be surely looked for if you will eat Kellogg's Bran every day! Two tablespoonfuls are sufficient; for severe cases with each meal.

Kellogg's Bran is nature's most wonderful food awaiting a chance to bring back your health. Kellogg's Bran is scientifically prepared to relieve suffering humanity from constipation and it will do that.

Being cooked and krumbled, Kellogg's Bran is delicious in its nut-like flavor. It should not be confused with common bran which is unpalatable and hard to eat. Kellogg's Bran adds greatly to the pleasure of eating other hot or cold cereals. A popular way to serve Kellogg's Bran is to cook it with hot cereals. In preparation, add two tablespoonfuls of Bran for each person, mixing it with the cereal to be cooked.

Kellogg's Bran is especially delicious in raisin bread, muffins, pancakes, macaroons, etc. Recipes appear on each package.

Realize what Kellogg's Bran is doing for constipation sufferers all over the nation, then just think what it can do for you and yours. The horrors to come should guide you to eat bran regularly, to serve it in some form each day.

You can drive constipation out of your family with Kellogg's Bran—and remove the cause of 90% of human illness! First-class hotels and clubs serve Kellogg's Bran in individual packages. Ask for it at your restaurant. All grocers.

HOUSE WORK AND BACKACHE

The small of the back is the point of severe strain and much suffering. Commonly believed to be kidney trouble, we usually find the pains due to pressure on spinal nerves below the kidneys, and that the lower abdomen and pelvic organs are the ones out of order.

Chiropractic adjustments have relieved many of these dragging and tiring aches. Your backache may be due to that spinal nerve pressure—an examination will tell.

W. C. WEIRICK, D. C.
Palmer Graduate
CHIROPRACTOR
Wood Block (Over P. O.) Phone 162

SOCIETY *News of Interest To Women* EVENTS

Festive Dance at Auditorium—

Since the closing of the Mocassin Greek Pavilon last fall, the people of this community have found that the Port Edwards Auditorium has taken the Pavilon's place during the winters months without a doubt in any way. The floor is much larger than that of the Pavilon, and is in excellent condition at the present time.

On Wednesday evening January 31st, one of the best and largest dances ever held at the Auditorium will be enjoyed by all of the dancers of this community; both young and old. Special decorations from Chicago have arrived, and the committee have been kept busy arranging the decorations. The lighting system for the evening will be entirely different from that used at previous dances, and many pretty color schemes have been worked out. Special music by the famous Hahn's Novelty Orchestra of Marshfield will again furnish the necessary pep, Lloyd Whitney the tenor, will also sing again.

Late cars will be run both to Nekoosa and Wisconsin Rapids during the dance which will solve the problem of conveyance for many of the local people. The committee assures a good time to all who attend.

To Honor Birthday—

Mr. and Mrs. H. N. Blackburn, 753 Tenth street north, were pleasantly surprised Saturday evening, by a number of friends who came in for a friendly game of cards and to help celebrate Mrs. Blackburn's birthday anniversay. 500 was the game for the evening and high and low scores were held by Mrs. F. S. Bauer. Mrs. M. C. Geoghan, Mr. J. W. Severance and Mr. O. E. Mickelson. Following cards a picnic spread was served. The guests presented Mrs. Blackburn with several birthday gifts.

* * *

Dinner and Study Meeting—

Mrs. D. D. Waters, 222 Third Ave. north, was the hostess for the Entre Nous Club Monday evening. The club members and a few invited guests were served to a six thirty o'clock dinner at small tables lighted with tall yellow Easter candles in pretty holders which made an effective illumination. Roll call answered by current events, opened the meeting at the close of business matters, the evenings program was given over to Miss Mary Thornton, who gave an interesting review of the book entitled "For Richer or Poorer" by Harold Armstrong. Guests of the club were Mrs. Joseph Wheir, Jr., Mrs. George Schneider, Mrs. D. D. Conway, Mrs. W. F. Thiele. The Misses Belva Larson and Bernice Cole.

* * *

Celebrated Birthday—

Kenneth Pribbanow celebrated his eighth birthday anniversary Saturday by entertaining twenty little schoolmates who enjoyed the afternoon with various childrens games. At five-thirty o'clock the young guests were invited in the dining room where a delicious supper was served. A birthday cake prettily decorated and illuminated with eight tiny candles was the attractive centerpiece. Master Kenneth was remembered by his friends with a number of pretty gifts.

* * *

Tuesday Club Meet—

The Tuesday club met this afternoon with Mrs. John Roberts, who served a one o'clock luncheon. The club played auction bridge following the luncheon.

* * *

Old Fashioned Party—

Days of early history were represented in costumes Saturday evening at the home of Mr. and Mrs. Fred Kruger, 879 Fourth Avenue north, when a company of forty people, neighbors and friends of Mr. and Mrs. Kruger dropped in for a merry evening. Some of the costumes of the by gone days were very beautiful and artistic while others afforded much amusement. The happy crowd spent the evening at contests and games. Winners of the contests were Mrs. Earl Sherman Mrs. Charles Laramie, Mr. Elmer Christenson, Mr. Archie Gleue. At the end of a festive evening a picnic lunch was served.

* * *

DAUGHTER BORN

A daughter, Mary Ellen, was born to Mr. and Mrs. Raymond O'Hare on Monday.

Miss Gladys Buck of Ellsworth is visiting at the home of her brother Prof. F. Buck.

Joseph Radamacher of Milwaukee, travelling representative of the Cream City Casket Co., is calling on friends in this city. Mr. Rademacher is well known in this city, having been born and brought up in the town of Rudolph.

F. W. Kruger who was confined to his home with a slight attack of grippe has recovered and is again attending to his business.

THEATRES

"THE ETERNAL FLAME" IS SAID TO BE NORMA TALMADGE'S GREATEST PICTURE

In carrying out her announced policy of giving the public the very best that money, time and artistic endeavor can produce, Norma Talmadge is following her great triumph in the role of "Moonyeen" in "Smilin' Through" with another magnificent film, an adaptation of Honore de Balsac's famous play "La Duchesse de Langeaus" under the English name "The Eternal Flame."

In this "drama magnificent" which comes to The Ideal Theatre today for a three day engagement is to be found a story of tense heart interest that revolves around the scandals and romances of the court of Louis XVI. Our peerless Norma plays the name role of "La Dutchesse," a court beauty of such high character that her husband makes a wager on her purity. Incensed at so great an insult she, then becomes the coquette of the court and in her flirtatious, arouses the love of General de Montriveau, hitherto invincible to woman's charm. From this point the story climbs to emotional heights and reaches a wonderful climax which must be seen to be enjoyed.

In the cast with Norma are Adolphe Jean Menjou as the "Duc do Langeais" whose careless wager starts the adventure in love. Conway Tearle is the hauthty General who bows before the coquetries of "La Duchesse." Around these principals revolves the glittering court including stars such as Irving Cummings, Rosemary Theby, Kate Lester, Thomas Ricketts and Otis Harlan. The production is lavish—a realistic reproduction of the marvellous luxury of the French Court before the Revolution. And Norma—Norma is carried to heights of emotional acting which surpasses anything she has formerly achieved.

The management of the theatre wishes to emphasize the fact that matinees will be given on Tuesday and Wednesday only from 2:30 to 5 p.m. It has adopted this policy because matinees are unprofitable but are provided to enable those patrons who cannot attend at night or feel like saving the money by choosing the reduced price show, to do so, and it is surely possible for such patrons to attend either Tuesday or Wednesday afternoons. On recent Thursdays from ten to fifteen people have gathered outside the theatre at matinee time and have appeared to think a matinee was scheduled, whereas there never is a matinee at The Ideal on Thursday, but generally is on Tusday and Wednesday and always on Wednesdays, Saturdays and Sundays.

PALACE TONIGHT ONLY

Some interesting food for thought is offered by the management of the Palace Theatre in the presentation of "Parted Curtains" will be shown B. Walthall, the veteran screen actor, and Mary Alden, the famous portrayer of the mother part in Rupert Hughes' story, "The Old Nest." "Parted Curtains will be shown on today only.

The problem propounded is debated by a group of aristocrats who claim that "once a man is a crook, he will always be a crook." This question has been made the subject of countless discussions among literary and social welfare societies, and criminologists have delved deeply into its perplexing phases. But Henry B. Walthall, in the role of an ex-convict who sees the light of day after seven years of imprisonment, also concludes that if a man and always be a crook after having once tasted of its bitter cup, society is to blame.

Mr. Walthall is aided and abetted in this engrossing story by Mary Alden, whose life is shrouded in mystery. She is the wife of a noted artist, and into her happy life there comes a stranger whose career is linked not only with the artist's wife but also with the ex-convict. The conflict that follows, and the embarrassing situation that threatens to cut off the artist' wife from her marital tie forms the structure of an amazing story of self sacrifice.

WEDNESDAY AND THURSDAY

You will like Dorothy Dalton in this fine picture of the Great North out of doors.

Those who believe that the dance hall-gambling resorts of Alaska and the far north are all of rough hewn construction, entirely lacking in the gorgeous and elaborate, will be surprised when the truth is revealed in a mammoth casino setting built for Irvin Willat's new production for Paramount, "The Siren Call," featuring Dorothy Dalton.

"Gold's Casino," as the place is known in the story, is a large interior which occupied one-half of the largest enclosed studio stage at the Paramount studio. Adjoining the main casino is a hotel lobby setting. At the rear center of the casino is a stage, where the dancers and entertainers perform. At the left of the stage is a colossal stone fireplace, as wide at the side of an ordinary room. Next to the fireplace is the bar.

On either side of the large hall are boxes, in the nature of private compartments, where the dancing girls and the fur-clothed habitues of the place wine and dine and revel. Bizarre decorative gilded filigree work adds glamour to the general interior.

It is in this casino that some of the most colorful scenes of "The Siren Call" are enacted. Miss Dalton plays the role of Charlotte Woods, a dance-hall girl, a type of role similar to the one she played in "The Flame of the Yukon," the memorable picture by virtue of which she became a screen favorite almost overnight. David Powell and Mitchell Lewis have the principal male roles.

Thursday, Friday and Saturday, The BUTTERFLY KIDDIES are going to give you a real treat in musical comedy which you will not soon forget. Each one is an artist. An entire change of program will be given Saturday.

TONIGHT ONLY
10c AND 25c

PALACE

TOMORROW and THURSDAY
With Orchestra.

Be sure to see this fine play

'Parted Curtains'

With

Henry Walthall

AND

Mary Alden

"Sh-h—

"My husband must never know. It would kill him."

And then the curtains of life began to part, revealing one of the most engrossing dramas that has ever graced the screen.

Also LEO MALONEY in "DEPUTIZED" Fine Western

Also ANDY GUMP CARTOONS

And she sold her kisses at $1.00 Each

Also PATHE NEWS

Also Al. St. John in "TROUBLE"

Big 2 Act Comedy

"BUTTERFLY KIDDIES" in Mu sical Comedy - Thursday - Friday - Sat.

E. F. U.

Masquerade Ball

At Their Hall Across from the Post Office

Thursday Night

FEBRUARY 1ST

Special Music

4 Piece Orchestra

Ladies 25c Gentlemen 25c

THE IDEAL
TONIGHT
WED. — THURS.

"Flame of Love, to be snuffed by a breath, or fanned to a blast to consume her with a passion of sacrifice. An ecstasy of love such as few women may squander on a man."

Entertainment Course

Hadley Concert Company

Thursday, February 1st, 8:00 P. M.

High School Auditorium

A High Grade Entertainment

Vocal and Instrumental, Popular and Classic.

Admission 50 cents — — Pupils 25 cents.

ANNOUNCEMENT EXTRAORDINARY

The Management of Gruwell's Ideal Theatre is proud to announce a three day presentation, beginning today, of

"THE ETERNAL FLAME"

A wonderful picturization of Honore de Balzac's famous play "La Duchess de Langeais", starring glorious

NORMA TALMADGE

In an emotional role greater even than "Mooneyeen" in "Smilin' Through." Eight reels aglow with the Wine of Life.

Special Music by the W isconsin Rapids Quintette

Matinee (Wed. only) 2:30 to 5 : 10c AND 20c Evenings 7 and 9 : : 15c AND 35c

NEWSPAPERARCHIVE® NEWSPAPERARCHIVE®

SOCIETY *News of Interest To Women* EVENTS

Festive Dance at Auditorium—

Since the closing of the Mocassin Greek Pavilon last fall, the people of this community have found that the Port Edwards Auditorium has taken the Pavilon's place during the winters months without a doubt in any way. The floor is much larger than that of the Pavilon, and is in excellent condition at the present time.

On Wednesday evening January 31st, one of the best and largest dances ever held at the Auditorium will be enjoyed by all of the dancers of this community, both young and old. Special decorations from Chicago have arrived, and the committee have been kept busy arranging the decorations. The lighting system for the evening will be entirely different from that used at previous dances, and many pretty color schemes have been worked out. Special music by the famous Hahn's Novelty Orchestra of Marshfield will again furnish the necessary pep, Lloyd Whitney the tenor, will also sing again.

Late cars will be run both to Nekoosa and Wisconsin Rapids during the dance which will solve the problem of conveyance for many of the local people. The committee assures a good time to all who attend.

To Honor Birthday—

Mr. and Mrs. H. N. Blackburn, 753 Tenth street north, were pleasantly surprised Saturday evening, by a number of friends who came in for a friendly game of cards and to help celebrate Mrs. Blackburn's birthday anniversay. 500 was the game for the evening and high and low scores were held by Mrs. F. S. Bauer, Mrs. M. C. Geoghan, Mr. J. W. Severance and Mr. O. E. Mickelson. Following cards a picnic spread was served. The guests presented Mrs. Blackburn with several birthday gifts.

* * *

Dinner and Study Meeting—

Mrs. D. D. Waters, 222 Third Ave. north, was the hostess for the Entre Nous Club Monday evening. The club members and a few invited guests were served to a six thirty o'clock dinner at small tables lighted with tall yellow Easter candles in pretty holders which made an effective illumination. Roll call answered by current events, opened the meeting at the close of business matters, the evenings program was given over to Miss Mary Thornton, who gave an interesting review of the book entitled "For Richer or Poorer" by Harold Armstrong. Guests of the club were Mrs. Joseph Wheir, Jr., Mrs. George Schneider, Mrs. D. D. Conway, Mrs. W. F. Thiele. The Misses Belva Larson and Bernice Cole.

* * *

Celebrated Birthday—

Kenneth Pribbanow celebrated his eighth birthday anniversary Saturday by entertaining twenty little schoolmates who enjoyed the afternoon with various childrens games. At five-thirty o'clock the young guests were invited in the dining room where a delicious supper was served. A birthday cake prettily decorated and illuminated with eight tiny candles was the attractive centerpiece. Master Kenneth was remembered by his friends with a number of pretty gifts.

* * *

Tuesday Club Meet—

The Tuesday club met this afternoon with Mrs. John Roberts, who served a one o'clock luncheon. The club played auction bridge following the luncheon.

* * *

Old Fashioned Party—

Days of early history were represented in costumes Saturday evening at the home of Mr. and Mrs. Fred Kruger, 879 Fourth Avenue north, when a company of forty people, neighbors and friends of Mr. and Mrs. Kruger dropped in for a merry evening. Some of the costumes of the by gone days were very beautiful and artistic while others afforded much amusement. The happy crowd spent the evening at contests and games. Winners of the contests were Mrs. Earl Sherman Mrs. Charles Laramie, Mr. Elmer Christenson, Mr. Archie Gleue. At the end of a festive evening a picnic lunch was served.

* * *

DAUGHTER BORN

A daughter, Mary Ellen, was born to Mr. and Mrs. Raymond O'Hare on Monday.

Miss Gladys Buck of Ellsworth is visiting at the home of her brother Prof. F. Buck.

Joseph Radamacher of Milwaukee, travelling representative of the Cream City Casket Co., is calling on friends in this city. Mr. Rademacher is well known in this city, having been born and brought up in the town of Rudolph.

F. W. Kruger who was confined to his home with a slight attack of grippe has recovered and is again attending to his business.

THEATRES

"THE ETERNAL FLAME" IS SAID TO BE NORMA TALMADGE'S GREATEST PICTURE

In carrying out her announced policy of giving the public the very best that money, time and artistic endeavor can produce, Norma Talmadge is following her great triumph in the role of "Moonyeen" in "Smilin' Through" with another magnificent film, an adaptation of Honore de Balsac's famous play "La Duchesse de Langeais" under the English name "The Eternal Flame."

In this "drama magnificent" which comes to The Ideal Theatre today for a three day engagement is to be found a story of tense heart interest that revolves around the scandals and romances of the court of Louis XVI. Our peerless Norma plays the name role of "La Dutchesse," a court beauty of such high character that her husband makes a wager on her purity. Incensed at so great an insult she, then becomes the coquette of the court and in her flirtatious, arouses the love of General de Montriveau, hitherto invincible to woman's charm. From this point the story climbs to emotional heights and reaches a wonderful climax which must be seen to be enjoyed.

In the cast with Norma are Adolphe Jean Menjou as the "Duc do Langeais" whose careless wager starts the adventure in love. Conway Tearle is the hauthty General who bows before the coquetries of "La Duchesse." Around these principals revolves the glittering court including stars such as Irving Cummings, Rosemary Theby, Kate Lester, Thomas Ricketts and Otis Harlan. The production is lavish—a realistic reproduction of the marvellous luxury of the French Court before the Revolution. And Norma—Norma is carried to heights of emotional acting which surpasses anything she has formerly achieved.

The management of the theatre wishes to emphasize the fact that matinees will be given on Tuesday and Wednesday only from 2:30 to 5 p.m. It has adopted this policy because matinees are unprofitable but are provided to enable those patrons who cannot attend at night or feel like saving the money by choosing the reduced price show, to do so, and it is surely possible for such patrons to attend either Tuesday or Wednesday afternoons. On recent Thursdays from ten to fifteen people have gathered outside the theatre at matinee time and have appeared to think a matinee was scheduled, whereas there never is a matinee at The Ideal on Thursday, but generally is on Tuesday and Wednesday and always on Wednesdays, Saturdays and Sundays.

PALACE TONIGHT ONLY

Some interesting food for thought is offered by the management of the Palace Theatre in the presentation of "Parted Curtains" will be shown B. Walthall, the veteran screen actor, and Mary Alden, the famous portrayer of the mother part in Rupert Hughes' story, "The Old Nest." "Parted Curtains will be shown on today only.

The problem propounded is debated by a group of aristocrats who claim that "once a man is a crook, he will always be a crook." This question has been made the subject of countless discussions among literary and social welfare societies, and criminologists have delved deeply into its perplexing phases. But Henry B. Walthall, in the role of an ex-convict who sees the light of day after seven years of imprisonment, shows conclusively that if a man must always be a crook after having once tasted of its bitter cup, society is to blame.

Mr. Walthall is aided and abetted in this engrossing story by Mary Alden, whose life is shrouded in mystery. She is the wife of a noted artist, and into her happy life there comes a stranger whose career is linked not only with the artist's wife but also with the ex-convict. The conflict that follows, and the embarrassing situation that threatens to cut off the artist' wife from her marital tie forms the structure of an amazing story of self sacrifice.

WEDNESDAY AND THURSDAY

You will like Dorothy Dalton in this fine picture of the Great North out of doors.

Those who believe that the dance hall-gambling resorts of Alaska and the far north are all of rough hewn construction, entirely lacking in the gorgeous and elaborate, will be surprised when the truth is revealed in a mammoth casino setting built for Irvin Willat's new production for Paramount, "The Siren Call," featuring Dorothy Dalton.

"Gore's Casino," as the place is known in the story, is a large interior, which occupied one-half of the largest enclosed studio stage at the Paramount studio. Adjoining the main casino is a hotel lobby setting. At the rear center of the casino is a stage, where the dancers and entertainers perform. At the left of the stage is a colossal stone fireplace, as wide at the side of an ordinary room. Next to the fireplace is the bar.

On either side of the large hall are boxes, in the nature of private compartments, where the dancing girls and the fur-clothed habitues of the place wine and dine and revel. Bizarre decorative gilded filgree work adds glamour to the general interior.

It is in this casino that some of the most colorful scenes of "The Siren Call" are enacted. Miss Dalton plays the role of Charlotte Woods, a dance-hall girl, a type of role similar to the one she played in "The Flame of the Yukon," the memorable picture by virtue of which she became a screen favorite almost overnight. David Powell and Mitchell Lewis have the principal male roles.

Thursday, Friday and Saturday, The BUTTERFLY KIDDIES are going to give you a real treat in musical comedy which you will not soon forget. Each one is an artist. An entire change of program will be given Saturday.

TONIGHT ONLY 10c AND 25c | PALACE | TOMORROW and THURSDAY With Orchestra.

Be sure to see this fine play

'Parted Curtains'

With

Henry Walthall

AND

Mary Alden

"Sh-h---

"My husband must never know. It would kill him."

And then the curtains of life began to part, revealing one of the most engrossing dramas that has ever graced the screen.

Also LEO MALONEY in "DEPUTIZED" Fine Western

Also ANDY GUMP CARTOONS

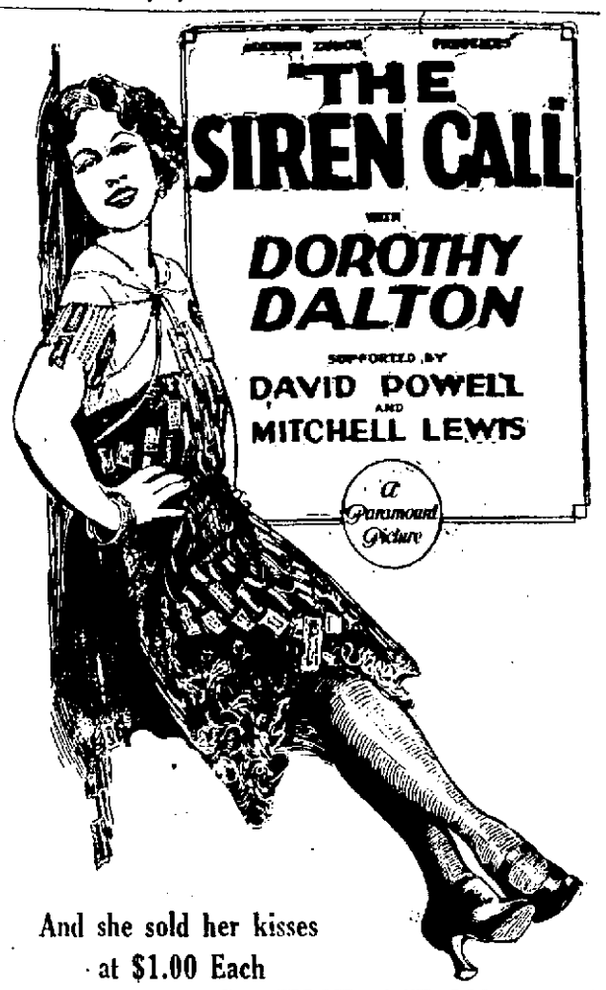

And she sold her kisses at $1.00 Each

Also PATHE NEWS

Also Al. St. John in "TROUBLE"

Big 2 Act Comedy

"BUTTERFLY KIDDIES" in Mu sical Comedy - Thursday - Friday - Sat.

E. F. U.

Masquerade Ball

At Their Hall Across from the Post Office

Thursday Night

FEBRUARY 1ST

Special Music

4 Piece Orchestra

Ladies 25c Gentlemen 25c

THE IDEAL

TONIGHT

WED. — THURS.

"Flame of Love, to be snuffed by a breath, or fanned to a blast to consume her with a passion of sacrifice. An ecstasy of love such as few women may squander on a man."

Entertainment Course

Hadley Concert Company

Thursday, February 1st, 8:00 P. M.

High School Auditorium

A High Grade Entertainment

Vocal and Instrumental, Popular and Classic.

Admission 50 cents — — Pupils 25 cents.

ANNOUNCEMENT EXTRAORDINARY

The Management of Gruwell's Ideal Theatre is proud to announce a three day presentation, beginning today, of

"THE ETERNAL FLAME"

A wonderful picturization of Honore de Balzac's famous play "La Duchess de Langeais", starring glorious

NORMA TALMADGE

In an emotional role greater even than "Mooneyeen" in "Smilin' Through." Eight reels aglow with the Wine of Life.

Special Music by the W isconsin Rapids Quintette

Matinee (Wed. only) 2:30 to 5 : 10c AND 20c Evenings 7 and 9 : : 15c AND 35c

RADIO

BY FRANK CHAPMAN

FAULTS AND HOW TO LOCATE THEM IN A RECEIVING SET

It would be well to remark here that the mere fact that signals can be heard when the radio set is thrown in the receiving position, does not necessarily mean that the circuits are in proper condition, or that the receiving set is functioning properly. In radio-frequency circuits a coil may be broken but current will flow due to the capacity between the adjacent parts of the broken

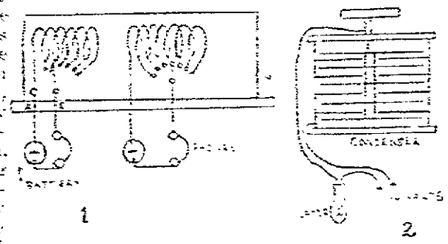

Fig. 1. Test For An Open Circuit in Coil

Fig. 2. Test for Short-Circuit in Condenser.

turns. The best way to tell if the set is working properly is to excite it with a wave meter used as a transmitter. The wave meter is set at a certain wave length, now if varying the switches on the primary or secondary will cause the signals to disappear, you can be pretty sure the tuner is working properly, whereas if changes of inductances has little effect on the signal beats in the telephones, your receiving set is not working properly and it should be tested as follows:

To test the primary or secondary coils connect as shown in Fig. 1. "A" and "E" are the usual aerial and ground binding posts. The battery and telephones are connected in series with the coil, the inductance changing switch is moved from point to point until the click you hear in the telephones disappears, when the telephone circuit is broken. This shows the circuit to be open at that place or section of the coil. You must then locate the break in that section. It is sometimes found to be at the switch contact due to the soldered connection having come loose. A short circuit is not likely to occur in such a coil as it is usually made up of a single layer.

The secondary coil is tested in a similar way as shown.

To test your condensers merely put direct current across the terminals and if you get a complete circuit, the condenser is faulty. Fig. 2 shows the way to test a variable condenser. Oftentimes the plates of a variable condenser will drop out of line and touch, causing a short circuit by the movable plate touching a stationary one. In this condition, the aerial condenser acts the same as though you did not have any in use, while the secondary condenser will form a short-circuit around the coil which cuts out all signals.

The head telephones and telephone cords often give trouble. In most cases it will be found in the cords, where the wire often breaks inside the insulation and it cannot be seen. To test these out the tips of the cords should be securely attached to a dry cell (preferably one that is worn out) and then shake the cords violently. If a rasping sound is heard you have a loose contact. The best way to correct it is to get a new pair unless it happens to be in the tips when they can be soldered again. If no sound at all is heard there is probably a broken wire in one of the magnet windings. To ascertain whether the trouble is in the cords or the bobbins, place a piece of wire across the telephone cords where they enter the telephone, then connect an extra pair of telephones in series with the telephones under test and the battery, connect the dry cell as before and if the cords are broken no noise will be heard, if the cords are good you will get a click every time you make and break the connection at the dry cell. If one of the bobbins of the telephone is defective in an emergency one of the bobbins can be short-circuited and the other used, but this will not be as satisfactory as the original telephone. It is rather a difficult job to rewind a bobbin, and in most cases the break will be found near the core of the magnet which necessitates unwinding the entire bobbin.

When signals fade (which happens that is, swing back and forth and not like the ordinary fading during summer months), it is probably due to leakage of either the aerial or ground aerials. Either may be swinging thus letting some of the current go to earth through grounded objects. Loose contacts in the receiving apparatus affect signals, and a short may be in the telephones.

If signals are [illegible] it may be from [illegible] following causes:

The transmitting station may be [illegible] reduced power.

The detector may be out of [illegible].

The primary and secondary circuits may not be in resonance.

You may have a poor aerial connection.

In the case of an audion [illegible] battery may be in order.

The switches may be making poor contact.

The condensers may not be in certain positions.

The variable point on your [illegible] may be corroded.

Your coupling between coils is too loose.

A long, one wire aerial is better for receiving than 3 wires 75 long.

If you contemplate installing a receiving set, it is necessary to procure a license.

NEXT ARTICLE—AN Efficient Receiver For Broadcasting.

POINTERS

There are concerts going on each night from 7:30 until nearly midnight. Get it on them.

Winters Cold As In Past Weather Man Contends

St. Louis, Mo.—There is little change in the seasons year in and year out, according to Monroe W. Hayes, meteorologist of the St. Louis station of the Weather Bureau.

Forecaster Hayes declared the frequent expression: "It doesn't get as cold as it used to; we don't have heavy snows any more," possibly is due to the fact that experiences of childhood are more vivid.

"The winters of our youth seemed at that time to be shot through with zero temperatures and to abound in heavy snows. In retrospect the acuteness of memory remains or fails in accuracy," he continued.

"We have winters that are colder and summers that are hotter, but though these do not work exactly in cycles, they occur so rarely as not to disturb the average. The winters of 1884 to 1888 were very cold, colder than usual and the memory that supports the saying that winters now are not what they were maybe is of the persons whose youth was in that period.

"But the fact remains that the coldest winter in the memory of man in the Middlewest was the winter of 1917 and 1918.

"The Siren Call" will please you Wed.—Adv.

Child Labor Will Get Attention Of Legislature First

Madison, Wis.—The first real work of committees of the legislature starts Tuesday when the senate committee on judiciary takes up the Huber resolution providing amendment of the federal constitution so as to permit the enactment of a federal child labor law.

Congress has twice enacted child labor legislation but the laws were decared unconstitutional. Huber contends that states should not try to pass child labor legislation because of the need of uniform child labor laws. He is asking that Congress be petitioned to enact child labor laws that will receive the sanction of the supreme court.

Assembly Stalls

While half a dozen senate committees are blazing away on hearings the assembly is marking time. There are no important hearings scheduled for the lower house. About 150 bills have been introduced in the assembly so far.

A bill by Senator William A. Fond du Lac, changing the [illegible] on the university [illegible] on the state board of [illegible] be given a hearing before the committee on [illegible] welfare Wednesday afternoon.

This asks that two [illegible] two representatives of labor [illegible] on the board, [illegible] a member of the teaching staff of the university.

Whether both houses [illegible] take part at [illegible] by Senator [illegible] bill [illegible]

See "The Siren Call" Palace—Wed. Thursday—Adv.

Today In Sports

RACING—Meeting of [illegible] Racing Association at New Orleans. Meeting of Cuba-American [illegible] Club at Havana. Meeting of [illegible] Jockey Club at Tijuana.

GOLF—Women's January [illegible] at Belleair, Fla.

TENNIS—Women's [illegible] tournament, at Brooklyn, N. Y.

BOXING—Bobby Vulgar [illegible] McCann, 12 rounds at Akron.

SELLING METHODS HAVE HAMPERED BADGER FARMERS

PRACTICE OF PAYING FLAT RATES FOR DAIRY PRODUCTS REGARDLESS OF QUALITY HAS BEEN UNFAIR

Although Wisconsin has for several years outranked many states in the production of various products of the field and farm factory, not until recently has much attention been given to their orderly marketing. The author of this article is working with a committee in the formulation of a merchandising program for Wisconsin dairy products. It will be perfected at the Merchandising Conference to be held in Agricultural Hall, Madison, during this week.—Editor.

BY THEODORE MACKLIN

[illegible]

Condemns Flat Rate Payment

A system which pays the same price for cheese regardless of quality "Took Peter to Pay Paul." It cannot be otherwise. The man who delivers good milk to a cheese factory and has it carefully handled [illegible] dumped into a vat nearly half full of poorer milk. Why? All because milk is not taken in on a quality basis. The best milk cannot lift the quality of the poor milk, but the poor milk brings the best down to a lower quality level. Thus the farmers who deliver poor milk and get away with it, receive more for the poor stuff is worth while the man delivering the best gets less.

Cheese is bought and sold not on an outright quality basis but all too often on the basis that if the quality is poor more weight must be delivered. The cause of off-quality is [illegible]. In fact it is [illegible] down too [illegible].

System Is Wrong

As a consequence farmers continue to be paid indifferently for their milk and no amount of argument can change the milk [illegible] argument can change [illegible] this results in [illegible] cheese. Poor cheese [illegible] circumstances is [illegible] tem pays the producer [illegible] Not until the premium is put [illegible] the delivery of the best milk [illegible] off-ring of the best [illegible] any hope for improved [illegible] marketing.

Cooperative pooling [illegible] that a system is in operation by [illegible] modity marketing [illegible] handles raw materials and finished commodities [illegible] qualities. Each [illegible] separate accounting [illegible] money is assured [illegible] exactly [illegible] the marketing [illegible].

Similarly [illegible] turn [illegible] cheese [illegible] end grade [illegible] keeping [illegible] have [illegible] poorer [illegible]

Court Will Take Jurisdiction In Retirement Case

Madison, Wis.—The Wisconsin Supreme court will assume original jurisdiction of an action to determine whether death benefits under the state teacher's insurance and retirement fund are payable to the estates of deceased teachers for service prior to enactment of the pension law.

Arguments in the case, involving $100,000 of claims against the state by heirs of the seven former teachers will be heard by the court in its March, 1923 meeting. Payment of the claim was held up by former state treasurer Henry Johnson, and by the present state treasurer Solomon Levitan until the court determination of their validity.

Ekern Will Argue

Attorney General Herman L. Ekern will represent the state in the action. He will argue that the law, which he drew, did not intend to provide death benefits covering the period of time of the teachers' service prior to the enactment of the law.

An opinion written by former deputy attorney general Ralph M. Hoyt held that this payment for prior service must be made by the state under provision of the bill.

The claims involve those resulting from the death of the following teachers: G. L. Bowman, Dunn county; D. E. McCaskell of the Superior normal school; L. M. Briggs of the Oshkosh Normal; L. D. Harvey of Stout Institute; R. B. Dudgeon of Madison and W. H. Cheever of the Milwaukee Normal.

RADIO BENEATH GROUND MAY AID IN MINE RESCUES

PERFECTION OF DEVICE INVOLVES POSSIBILITY OF COMMUNICATING WITH ENTOMBED WORKERS.

Pittsburgh.—Penetration of the earth's surface by radio waves is the object of a series of experiments being carried on by the Pittsburgh station of the United States Bureau of Mines, in an effort to perfect its life saving system.

The idea back of the project is development of a radiophone that will allow rescuers to communicate with entombed miners when all other means of communication have been cut off by explosion or other accident.

Information from the interior of a stricken mine would be of the utmost service in guiding the rescuers and enabling them to overcome the engineering problems presented, and many requests have been received by the bureau to devise means to utilize wireless methods for the purpose.

The preliminary experiments were carried out by C. M. Beuton, of the Pittsburgh station, in conjunction with C. A. Boddie, E. C. Douglas and F. D. Fessler, of the Westinghouse Electric&Manufacturing company, at the bureau's experimental mine in Bruceton, Pa.

See Dorothy Dalton, Palace theater.—Adv.

Moscow Women Riot To Glimpse Fluffy Lingerie

[illegible]

"Siren Call" Story of the Great North.—Adv.

With the exception of one or two other metals, such as nickel, which are but faintly magnetic, iron is the only known metal with powers of magnetism.

READ THE TRIBUNE WANT ADS

F. S. GILL CO.

Wall Paper adds so much, yet it costs so little.

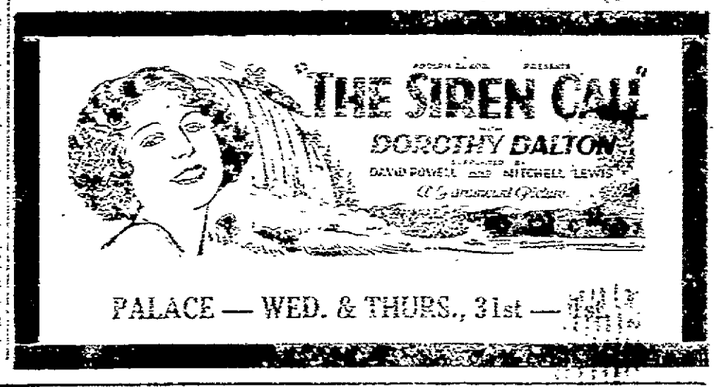

PALACE — WED. & THURS., 31st —

RED CROWN GASOLINE

Your Guarantee of Service

A Purring Motor in Winter

There is no more thrilling winter sport than motoring. If your motor purrs along ready and eager for a hard pull or a quick spurt you are thrilled. And this is dependent upon the gasoline you use. There is no commodity you can buy that gives you so much for your money as a good gasoline. It is your faithful servant, ready to do your bidding in fair weather or foul.

But be sure you get the best.

Use Red Crown

The High Grade Winter Gasoline

It starts easily, even in severely cold weather. It responds instantly when you touch the accelerator. It delivers all the smooth, rhythmic power your engine is capable of developing. It gives you ra[illegible] speed if you want it. It burns clean and vaporizes to the last d[illegible]

It gives maximum mileage and you can get it everywhere everywhere the same.

21.8c per gallon—why pay more?

At the Following Standard Oil Service Stations:

4th Avenue and Grand Avenue

3rd and Oak Streets

And at Any Filling Station or Garage Showing the Red Crown Sign

Standard Oil Company *(Indiana)* **Wisconsin Rapids, Wis.**

2957

NewspaperARCHIVE®

NEW ASSOCIATION OF PULP MILLS IS FUNCTIONING

L. M. ALEXANDER IS VICE-PRESIDENT OF U. S. PULP PRODUCERS ASSOCIATION; MEETS NEW CONDITIONS

On January 1, 1923, an organization known as the U. S. Pulp Producers Association began operation. This Association is a development from, and takes the place of, the old Pulp Manufacturers Association. It was organized to meet the needs of the changing conditions in the paper industry, where many of the larger paper mills are now operating pulp mills as a part of their own plants.

Officers of the new association include two Wisconsin Valley pulp manufacturers, L. M. Alexander of the Nekoosa-Edwards Paper Co. and D. C. Everest of the Marathon Paper Mills Company, both of whom are vice-presidents.

Will Expand Reports

This new Association proposes to continue the statistical work of the Pulp Manufacturers Association, and to expand its reports to cover not only domestic, but also foreign production, shipments, exports, etc. An interesting phase of its work will be periodic reports on the pulpwood situation of the United States, prepared in cooperation with the Woodlands Section of the American Paper and Pulp Association.

This announcement of the organization of the new Association of Pulp Producers comes only after most careful consideration by the pulp manufacturers of the United States. The present membership of the new Association will result in weekly and monthly reports based on a very large percentage of the total pulp production of the United States. A feature of its work in connection with these reports will be the preparation of charts showing graphically the production, orders, shipments and imports of the several grades of pulp.

Purposes Outlined

The purposes of the United States Pulp Producers' Association, as outlined by its Secretary, O. M. Porter, who is also Assistant Secretary of the American Paper and Pulp Association and Secretary of its Woodlands Section, are as follows:

(a)—To distribute to members regularly and promptly all the available statistical data regarding the production and importation of the various grades of wood pulp, and, so far as is possible, pulpwood.

(b)—To provide a means for concerted action by pulp manufactures in matters of tariff, taxation, legislation, etc.

(c)—To further the uniformity of cost finding methods in the pulp industry.

(d)—To increase the effectiveness and economy of pulp production.

The officers of the new organization are:

President—F. W. Ross, Hammermill Fibre Corporation.

Vice Presidents—L. M. Alexander, Nekoosa-Edwards Paper Co.; D. C. Everest, Marathon Paper Mills Co.; E. W. Kiefer, Port Huron Sulphite & Paper Co.; W. H. Savery, Harpers Ferry Paper Co.

Executive Committee—Herman Elsas, Continental Paper and Bag Mills; George W. Sisson, Jr., Racquette River Paper Co.; W. H. Sullivan, Bogalusa Paper Co., Inc.

Secretary-Treasurer: O. M. Porter.

The development of this Association of Pulp Producers comes as the direct result of the American Paper and Pulp Association's policy, as expressed by its Executive Secretary, D. Hugh P. Baker, of furthering organization among the several branches of the paper industry, in order that the industry as a whole might be in a position to act uniformly and co-operatively in matters of local and national importance to the industry and its several branches.

France Is Filled With Students From America

[illegible] American students coming to France always will find the latch string outside the door, said Monsieur Paul Appell Rector of the University of Paris, speaking to the Associated Press representative today in connection with the unusually large number of students here this winter.

The entire machinery of the French life in France is backed up by the Government, and just across the various Franco-American societies are doing all they can to help Americans in France to study here.

Those who wish merely to learn the French language are also assisted. Special help is given in the way of finding homes for the students, especially those who want to live in French families. Previous to the war the French were known for the secret way in which they excluded foreigners from their family life, but today the contrary is the case, and efforts are being made to show Americans the intimate and familiar side of French home life.

Leon Berard, Minister Public Instruction has proposed to establish at the Fort des Russes in the mountains near the Swiss frontier, a summer school to accommodate 800 students. Four hundred Americans already have made application.

Palace, "The Siren Call" Wed. Thurs.—Adv.

Barnard College Girls Vote On Ten Hour Day Plan

New York.— With the eight-hour day for women the predominant cry in industry, a ten-hour day for college women, six days a week, is the proposal just announced for Barnard College by the Board of Student Presidents. This organization after long study, has presented the proposal to the undergraduate body for ratification or disapproval.

The plan proposes a new point system to regulate extracurricular activity. The Barnard girl's twenty-four hours, it proposes, shall be divided as follows: eight hours for sleep, two hours for exercise, four hours for meals and incidental duties at home, and ten hours for college activities.

It is explained that the new method of extra-curricular activities would be regulated by a point system, in which each point would stand for three hours of work. No student of Barnard, under the system, would be permitted to carry more than an aggregate of twenty points a semester of academic and extra-curricular work combined.

The plan is now up to the student body.

Special Committee Will Investigate State Institutions

Madison, Wis.—The charitable and penal institutions of the state will be thoroughly investigated as to their condition and needs by a special committee to be appointed by Gov. Blaine some time next week.

Senator C. B. Casperson of Polk county will probably be head of the committee. Under the law, the governor is directed to appoint a committee of six members, two from the senate and four from the assembly to make the investigation and file their report with the legislature. One senate member and two assembly members must come from the joint committee on finance, while the other senator must be a member of the committee on public welfare and two others from the committee on state affairs in the house.

Will Name Barber

Because of the fact that the committee on finance made arrangements Friday to relieve some of the members from active duty, it is believed the appointments will be announced the coming week. Dr. J. L. Barber, Marathon county, will undoubtedly be named as the second senate member. It seems to be agreed among assembly leaders than Clinton G. Price, Mauston, will be chosen to head the assembly members on the committee, and that Alexandre C. Ruffing, Socialist, Milwaukee, will be the other member from the finance committee.

Two men mentioned most prominently as likely appointees from the house state affairs committee are John W. Salter, Unity, and Fred C. Smith, Ashland.

After the committee is named, it must begin its investigation at once of every charitable and penal institution in the state. It is expected to have its report ready for submission to the legislature within forty-five days.

Casperson Heads Senate Investigating Committee

Madison, Wis.—Senator C. B. Casperson, Polk county, has been named by Governor John J. Blaine as head of a committee of six legislators to investigate the charitable and penal institutions of the state and to file an official report with the legislature. Under the law such a committee is appointed at every session of the legislature by the governor. The members of the committee are: Senator J. L. Barber, Marathon; Assemblymen Fred C. Smith, Ashland; Gustav Zittlow, West De Pere; John Gamper, Medford; Alex C. Ruffing, Milwaukee.

Only Half Of Wisconsin Nurses Register For 1923

Madison, Wis., Jan. [illegible]—Only about half of Wisconsin's [illegible] registered nurses [illegible] registered for 1923 [illegible] and the bureau of nursing education [illegible] reports to the state board of health. [illegible]

[illegible]

Personal Mention

[illegible] school [illegible] with an attack of [illegible].

Leonard Le Roux left Monday morning for Appleton where he will attend the Lawrence University.

Carl Arpin returned Sunday from a business trip to Chicago.

Charles M. Nash returned Sunday from Milwaukee where he attended the Auto Show the past week.

Harlow Smith, Port Edwards motored to Stevens Point Monday.

Calla Kraus who teaches in the Port Edwards school, spent the week end at her home in Marshfield.

BLOMBERG WILL OFFER EDUCATION MEASURE TUESDAY

MEASURE DESIGNED TO GIVE RURAL CHILDREN EQUAL EDUCATIONAL OPPORTUNITIES IS NOW READY

Madison, Wis.—Equality of opportunity for all school children in the state, whether they live in humble rural communities or richly developed sections, is proposed in a bill to be offered in the legislature Tuesday by Assemblyman A. H. Blomberg, Ogema.

The bill has the backing of the state department of education and carries an aggregate appropriation of $10,[illegible] for the development of the rural school of the state. Through a system of subsidies, it would make the rural school in the sparsely settled communities equal in educational advantages the most modern, up-to-date school in any city.

Repeal Mill Tax

The seven-tenths mill tax for the support of the common schools would be repealed. Hereafter the common school fund would be [illegible] only by the fines collected [illegible] the state and by the interest from trust funds. This fund would be distributed on the basis of school children population and would result in decreasing the present subsidy of rural schools from about $.66 per child annually to [illegible] cents per child annually.

A new fund would be created to be known as the public school fund, supported by a new tax of two mills on the assessed valuation of all property. This tax is anticipated to raise $10,000,000.

This fund would be distributed by giving $250 to each school district which employed a competent elementary school teacher if the county raised an equal $250 for this purpose.

The balance of the public school fund which was not divided among teachers would be divided on the basis of property to all school districts which had an assessed valuation under $175,000. By this bill, the poorest school districts of the state would receive the largest support.

Wealth Not Equal

The state department of education has found in survey that there are some towns in the state whose relative wealth is so low that the average wealth per child is under $2,000 while in other contiguous districts the average wealth per child reaches over $10,000.

"This bill is aimed to bring equality of educational opportunity to the boy who lives in the poorest district in the state," said Assistant State Superintendent C. J. Anderson, in a statement issued on Saturday. "It puts the humblest district in the state on an equality with the richest school district and by means of the $250 subsidy granted by state and county there isn't a rural school district in the state but which would be able to employ a most competent teacher to instruct in elementary subjects. There are a number of leading states in the country contemplating legislation of a like character."

Oconto County Farmers Plan Big Annual Round-Up

Oconto, Wis.—Oconto county farm folks are planning their second annual community "roundup" to be held some time in midsummer. Last summer the round up attracted between five and six thousand people from every corner of the county.

The objects of the enterprise are to help break down all inter-sectional feeling that may exist in the county, to [illegible]

[illegible]

Wed., Thurs., D. Dalton, "The Siren Call"—Adv.

[illegible]

PILES

[illegible] with one treatment of "Pile Solvent." No knife; no operation; no pain; no suffering.

No Results; No Pay

UNITED DOCTORS PILE SPECIALIST

Metropolitan Blk., 3rd & State Sts. Milwaukee, Wisconsin.

Havana Honors American Woman For Welfare Work

Havana, Cuba.—Mrs. Jeannette Ryder, an American, president of the Band of Mercy, has been adopted by the City of Havana in recognition of her services during the last 20 years for the relief of children and defenseless animals. In addition to making her a daughter of Havana, the city council has presented Mrs. Ryder with a medal and certificate of honor.

Visiting Cuba as a tourist a generation ago, Mrs. Ryder's sympathies were aroused by the treatment accorded dumb animals, and she decided to dedicate her life and her small fortune to their benefit. The Band of Mercy which she directs has developed to a point where it embraces the only manifestations in Cuba of the Society for the Prevention of Cruelty to Animals, the Juvenile Court, and Santa Claus.

Motor Boat Men Meet To-Discuss Seaway Projects

New York.—Waterway projects which will range all the way from the proposed seaway from the Great Lakes via the St. Lawrence, to the widening of the channel from the Gulf of Mexico to Houston, Texas, will be discussed at conferences held by waterway associations to meet in connection with the National Motor Boat show in New York City, Feb. 21st to March 3rd. The Waterways League of America which functions largely for the purpose of improving eastern water channels will have headquarters at the Show. Advocates of the Trent Canal [illegible] will be present and the Mississippi Valley Power Boat Association [illegible]

[illegible] of the country unite, for its benefit apparently would be nation-wide. It was recently announced by Governor Small that immediate work on this $20,000,000 project would be started and a congratulatory letter from President A. C. Strong of the Association was acknowledged by the governor. This water highway will afford a pathway for all craft drawing less than eight feet from any of the Great Lakes Ports to the Gulf of Mexico and vice versa. The fact that all waterway organizations are working with the ultimate end of an advancement of water born transportation and of recreation through boats, accounts for the close alliance between waterway and boating associations.

Labor Disputes Take Heavy Toll From British Workers

London.—The industrial record of 1922 has been "disastrous for employment and workers generally," according to labor commentators, who declare that during the year reductions in wages totalled $5,000,000 pounds sterling a week and affected 7,500,000 workpeople. This followed a fall of 6,000,000 pounds sterling in 1921, and it shows a severe cut in the incomes and the spending power of workers. To it should be added the loss involved by unemployment and under-employment.

Some 15,000,000 days were lost in the course of 5[illegible] disputes involving 552,000 workpeople. The engineering and shipbuilding industries were responsible for over 17,000,000 of these lost days.

Unemployment figures are described as representing "an enormous waste of skilled, trained, human power in productive capacity" but is noted that the latest figures show some improvement from the worst. In January 1922, 1,925,150 persons were unemployed, the figures gradually decreased to 1,412,257 in October, but they rose to 1,4[illegible] in November. The [illegible] per cent [illegible] normal [illegible] 75 per cent in October, but [illegible] 80 per cent at the end of the year.

BRUISES-SPRAINS

Alternate applications hot and cold cloths—then apply—

VICKS VAPORUB

Over 17 Million Jars Used Yearly

"SAY IT WITH FLOWERS"
For Valentine Day.
ERSEN, The Florist,
Telephone 25.

CHAMBERLAIN'S TABLETS

-SOLD EVERYWHERE FOR-

CONSTIPATION
BILIOUSNESS
Headache
INDIGESTION
Stomach Trouble

ATHLETIC CLUBS STAGE HUNT FOR MARATHON STARS

AMERICA, AS USUAL, IS WEAK IN CONTESTANTS FOR GREAT LONG DISTANCE FEATURE OF OLYMPIAD.

New York.—Athletic organizations throughout the country, especially in the East, are paying greater attention than ever before to the development of distance runners in preparation for the 1924 Olympiad at Paris.

America's weakness in distance events, especially the marathon has always been a handicap in international competition and a problem that athletic authorities have sought constantly to solve. Not since 1908, in the Olympics at London, when Johnny Hayes captured the marathon after Dorando, the Italain star, collapsed when leading near the finish, has the United States produced a winner or landed better than third place in this classic. The same lack of class in other distance events has often hampered this country's chances of team victory, despite the fact that Yankee supremacy has been established consistently in shorter races and in many field events.

Would Bolster Strength

The increasing number of distance and marathon races, and the prominence given them in recent athletic contests, reflects a general effort to bolster America's strenght in theis branch of competition. Organizations in New York and Boston have devoted particular attention to bringing out talent for longer events, while road races in various parts of the country have attracted large entries and stimulated a desire among runners to train for distance laurels.

Two of the most consistent distance stars now in competition are Willie Ritola, of Finnish-American A. C., New York, and R. Earl Johnson Pittsburgh Negro. Ritola and Johnson competed in most of the principal distance events last fall, the Finn winning the national 10—mile and cross—country titles which Johnson held the year before. Ilmar Prim, another Finnish—American star, who captured the five—mile national championship, is in the front rank of distance cracks.

Stras Are Lacking

Marathon stars capable of competing with European runners have been largely lacking. Clarence DeMar, who is attempting a come-back after many years of competitive idleness, and Frank Zuna, of New York, are among the outstanding eligibles for this event, but there are few others of top-notch calibre. Development of marathon material is one of the chief goals of those interested in strengthening the American array of Olympic contenders for next year.

WANTED
EXPERIENCED WOODSMEN

By Langlade Lumber Co., Pearson, Wis. Sawyers, teamsters, Canthook men, hookers, and general woodsmen. Good wages; best of eats. For further information write or phone L. Peterson, Supt., Pearson, Wis.

Burns and scalds! MENTHOLATUM cools the pain and heals the blisters

This May Interest You

Thousands of people are getting positive and quick relief from constipation, torpid liver and defective elimination by using O'Neill's Vegetable Remedy VR Tablets two or three times a week.

No gripe—no increased dose and a positive help to regular habits.

The Herbs, Roots and Barks used in the manufacture of these wonderful tablets are carefully tested by experts for strength and purity, and you will find O'Neill's VR Tablets different from anything you have ever tried.

You want the genuine, look for the name and photo of F. J. O'Neill, St. Louis, on the Red, White and Blue metal box—25c, 50c and $1.00.

Also proprietors of the famous Indigesto Tablets, that make sick stomachs glad. Sold and guaranteed by John E. Daly Drug & Jewelry Co.—Adv. No. 22.

BEWARE!

of so-called medicines that contain dangerous habit-forming drugs that so often upset the stomach and do more harm than good.

KOZAK

"The Master Tonic"

that has been so widely praised and recommended by local men and women in cases of stomach, kidney and liver troubles, is guaranteed to contain no minerals or dangerous drugs but is a PURELY VEGETABLE compound. Sold exclusively by Sam Church. Avoid imitations. —Advertisement

British Trade Forging Rapidly Ahead in Brazil

London.—Great Britain is overhauling her American rivals in Brazil, according to E. Hambloch, British commercial secretary in that country, who has turned in a financial and economic report to the Board of Trade Journal.

Mr. Hambloch says: "The United States has been, and is still making a strong bid for Brazilian custom. The war years enabled her to establish a preponderating position as regards Brazils import trade. But Great Britain has been slowly overhauling her American commercial rivals, and the official statistics for the first quarter of 1922 show that Britain has once more occupied her original position as the most important of Brazil's suppliers. Although official statistics are not available for a later period, there is every reason to believe that this position is being maintained.

"The United States has been successful in securing year by year a renewal of tariff preference on various goods, and although the position of that nation is a favored one, inasmuch as it is the largest consumer of Brazil's principal product, coffee, there is no reason to suppose that these factors will be able to outweigh the solid advance which Brazil's importers and merchants recognize are offered them in their dealings with Great Britain."

Mahogany was first introduced in Europe by a sea captain, who, thinking it worthless, ballasted his ship with the wood when returning from the West Indies.

You will like Dorothy Dalton, Wed.—Adv.

A TRIBUNE Want Ad will sell it.

Mr. Car Owner:

If you are seeking the highest quality tire made, I have it; if you are of moderate means, I have a high class casing for you; if you are seeking a price tire, I have such a grade. If you have the genuine tough roads to operate over, my encouragement is "That Tire" is under construction. All four cords are Simplex Products, produced by a House with The Quality First Policy.

C. A. Barrand
Local Simplex Dealer Sand Hill

ADOLPH ZUKOR PRESENTS "THE SIREN CALL" WITH DOROTHY DALTON SUPPORTED BY DAVID POWELL AND MITCHELL LEWIS A Paramount Picture

PALACE — WED. & THURS., 31st — 1st.

Experienced Tie-Makers at our camps, Lublin, Taylor County, and Jump River, Rusk County, Board 75c per day. Also common labor.

JOHN S. OWEN LUMBER CO.
Owen, Wis.

Save Wednesday Evening

January 31st, 1923

For a Good Time

Big Party at the Port Edwards Auditorium, to be given by the Port Edwards Parent-Teachers Association.

If you were at our last party you will surely come to this next one.

LET'S GO!!

Where?

Roller Rink, Wed. Eve. Jan. 31

First fifteen ladies buying admission tickets will be given skate tickets FREE.

NEW PRICES:
Admission 8c, war tax 2c—Total 10c. Skates 25c

Skating every Wed., Sat. and Sun.
7:30 to 10:30 p. m.

Children's Matinee Saturday Afternoons
2:00 to 5:00 p. m.
Admission 15c including Skates.

NEWSPAPERARCHIVE® NEWSPAPERARCHIVE®

RADIO

BY FRANK CHAPMAN

FAULTS AND HOW TO LOCATE THEM IN A RECEIVING SET

It would be well to remark here that the mere fact that signals can be heard when the radio set is thrown in the receiving position, does not necessarily mean that the circuits are in proper condition, or that the receiving set is functioning properly. In radio-frequency circuits a coil may be broken but current will flow due to the capacity between the adjacent parts of the broken

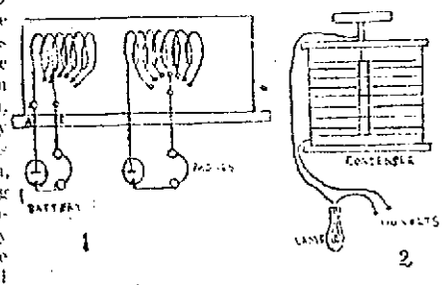

Fig. 1. Test For An Open Circuit in Coil

Fig. 2. Test for Short-Circuit in Condenser.

turns. The best way to tell if the set is working properly is to excite it with a wave meter used as a transmitter. The wave meter is set at a certain wave length, now if varying the switches on the primary or secondary will cause the signals to disappear, you can be pretty sure the tuner is working properly, whereas if changes of inductances has little effect on the signal heard in the telephones, your receiving set is not working properly and it should be tested as follows:

To test the primary or secondary coils connect as shown in Fig. 1. "A" and "E" are the usual aerial and ground binding posts. The battery and telephones are connected in series with the coil, the inductance changing switch is moved from point to point until the click you hear in the telephones disappears, when the telephone circuit is broken. This shows the circuit to be open at that place or section of the coil. You must then locate the break in that section. It is sometimes found to be at the switch contact due to the soldered connection having come loose. A short circuit is not likely to occur in such a coil as it is usually made up of a single layer.

The secondary coil is tested in a similar way as shown.

To test your condensers merely put direct current across the terminals and if you get a complete circuit, the condenser is faulty. Fig. 2 shows the way to test a variable condenser. Oftentimes the plates of a variable condenser will drop out of line and touch, causing a short circuit by the movable plate touching a stationary one. In this condition, the aerial condenser acts the same as though you did not have any in use, while the secondary condenser will form a short-circuit around the coil which cuts out all signals.

The head telephones and telephone cords often give trouble. In most cases it will be found in the cords, where the wire often breaks inside the insulation and it cannot be seen. To test them out the tips of the cords should be securely attached to a dry cell (preferably one that is worn out) and then shake the cords violently. If a rasping sound is heard you have a loose contact. The best way to correct it is to get a new pair unless it happens to be in the tips when they can be soldered again. If no sound at all is heard there is probably a broken wire in one of the magnet windings. To ascertain whether the trouble is in the cords or the bobbins, place a piece of wire across the telephone cords where they enter the telephone, then connect an extra pair of telephones in series with the telephones under test and the battery, connect the dry cell as before and if the cords are broken no noise will be heard, if the cords are good you will get a click every time you make and break the connection at the dry cell. If one of the bobbins of the telephone is defective in an emergency one of the bobbins can be short-circuited and the other used but this will not be as satisfactory as the original telephone. It is rather a difficult job to rewind a bobbin and in most cases the break will be found near the core of the magnet which necessitates unwinding the entire bobbin.

When signals fade during reception, that is, swing back and forth and not like the ordinary fading during summer months, it is probably due to leakage of either the sending or receiving aerials. Either may be swinging thus letting some of the current go to earth through grounded objects. Loose contacts in the receiving aerial will also affect signals and as stated before it may be in the telephones.

If signals are much weaker than usual it may be from any of the following causes:

The transmitting station may be using reduced power.

The detector may be out of adjustment.

The primary and secondary circuit may not be in resonance.

You may have a poor ground connection.

In the case of an audion your B battery may be run down.

The switches may be making poor contact.

The condensers may short in certain positions.

The variable point on your detector may be corroded.

Your coupling between coils is too loose.

POINTERS

There are concerts going on each night from 7:30 until nearly midnight. Get in on them.

A long, one wire aerial is better for receiving than 3 wires 75 long.

If you contemplate installing a sending set, it is necessary to procure a license.

NEXT ARTICLE—AN Efficient Receiver For Broadcasting.

Winters Cold As In Past Weather Man Contends

St. Louis, Mo.—There is little change in the seasons year in and year out, according to Monrose W. Hayes, meteorologist of the St. Louis station of the Weather Bureau.

Forecaster Hayes declared the frequent expression: "It doesn't get as cold as it used to; we don't have heavy snows any more," possibly is due to the fact that experiences of childhood are more vivid.

"The winters of our youth seemed at that time to be shot through with zero temperatures and to abound in heavy snows. In retrospect the acuteness of memory remains or fails in accuracy," he continued.

"We have winters that are colder and summers that are hotter, but though these do not work exactly in cycles, they occur so rarely as not to disturb the average. The winters of 1884 to 1888 were very cold, colder than usual and the memory that supports the saying that winters now are not what they were maybe is of the persons whose youth was in that period.

"But the fact remains that the coldest winter in the memory of man in the Middlewest was the winter of 1917 and 1918.

"The Siren Call" will please you, Wed.—Adv.

Child Labor Will Get Attention Of Legislature First

Madison, Wis.—The first real work of committees of the legislature starts Tuesday when the senate committee on judiciary takes up the Huber resolution providing amendment of the federal constitution so as to permit the enactment of a federal child labor law.

Congress has twice enacted child labor legislation but the laws were decared unconstitutional. Huber contends that states should not try to pass child labor legislation because of the need of uniform child labor laws. He is asking that Congress be petitioned to enact child labor laws that will receive the sanction of the supreme court.

Assembly Stalls

While half a dozen senate committees are blazing away on hearings the assembly is marking time. There are no important hearings scheduled for the lower house. About 100 bills have been introduced in the assembly so far.

A bill by Senator William A. Titus, Fond du Lac, changing the representation on the university board of regents and normal schools as well as on the state board of education will be given a hearing before the enate committee on education and public welfare Wednesday afternoon.

Titus asks that two farmers and two representatives of labor be provided on the educational board. Titus is a member of the visiting committee of the university.

Whether both women and men must take physical examinations before marrying is the question embodied in a bill by Senator J. Barlow Martineau, which will be heard by the same committee Thursday.

The bill provides that a woman go through the same procedure as a man before a marriage license can be granted. Both would be forced to obtain health certificate.

See "The Siren Call" Palace Wed. Thursday—Adv.

Today In Sports

RACING—Meeting of Business Men's Racing Association at New Orleans. Meeting of Cuba-American Jockey Club at Havana. Meeting of Tijuana Jockey Club at Tijuana.

GOLF—Women's January tournament at Belleair, Fla.

TENNIS—Women's annual invitation tournament, at Brooklyn, N. Y.

BOXING—Benny Valgar vs. Billy McCann, 12 rounds at Akron.

SELLING METHODS HAVE HAMPERED BADGER FARMERS

PRACTICE OF PAYING FLAT RATES FOR DAIRY PRODUCTS REGARDLESS OF QUALITY HAS BEEN UNFAIR

Although Wisconsin has for several years outranked many states in the production of various products of the field and farm factory, not until recently has much attention been given to their orderly marketing. The author of this article is working with a committee in the formulation of a merchandising program for Wisconsin dairy products. It will be perfected at the Merchandising Conference to be held in Agricultural Hall, Madison, during this week.—Editor.

BY THEODORE MACKLIN

For many products farmers have never had a square deal in the way of prices.

The consumer generally is accustomed to pay most for products that are uniformly good and which are of highest quality. But the farmer who has had cheese to sell has been paid a flat price on his milk whether good or bad and for the cheese whether good, bad or indifferent. In other words while the consumer has offered a premium to induce the production of high grade and uniformly good commodities, this premium has not been carried to the farmer for cheese nor for many other commodities.

Condemns Flat Rate Payment

A system which pays flat price for cheese regardless of quality "Rob Peter to Pay Paul." It cannot do otherwise. The man who delivered good milk to a cheese factory saw his carefully handled raw material dumped into a vat mostly filled with poorer milk. Why? All because milk is not taken in on a quality basis. The best milk cannot raise the quality of the poor milk, but the poor milk brings the best down to a lower quality level. Thus the farmers who deliver poor milk, and get away with it, receive more than their poor stuff is worth while the man delivering the best gets less.

Cheese is bought and sold not on an outright quality basis but all too often on the basis that if the quality is poor more weight must be delivered. The cause of off-quality is hidden. In fact it is never chased down and corrected.

System Is Wrong

As a consequence farmers continue to be paid indifferently for their milk and no amount of argument can change the milk and no amount of argument can change the facts that this results in merely indifferent cheese. Poor cheese under these circumstances is just what the system puts the premium on. Not until the premium is put upon the delivery of the best milk and upon the offering of the best cheese is there any hope for improved cheese marketing.

Cooperative pooling means that a system is in operation by the commodity marketing organization which handles raw materials and finished commodities respectively by grades or qualities. Each quality pool is a separate accounting task. The farmer who delivers the milk that makes the best cheese that sells for the most money is assured that he will get exactly what his cheese sells for less the marketing cost.

Similarly the farmer who delivers poor milk, just good enough not to turn down, but too poor to make good cheese, will receive just what the second grade cheese sells for less marketing cost. Such a plan does not have anything to do with monopoly power. Pooling in this sense is strictly a device to give the farmer a square deal in price—to give him what his product brings on a quality basis. This is fundamental in any fair cooperative marketing.

Moscow Women Riot To Glimpse Fluffy Lingerie

[illegible]

"Siren Call" Story of the Great North.—Adv.

Court Will Take Jurisdiction In Retirement Case

Madison, Wis.—The Wisconsin Supreme court will assume original jurisdiction of an action to determine whether death benefits under the state teacher's insurance and retirement fund are payable to the estates of deceased teachers for service prior to enactment of the pension law.

Arguments in the case, involving $100,000 of claims against the state by heirs of the seven former teachers will be heard by the court at its March, 1923 meeting. Payment of the claim was held up by former state treasurer Henry Johnson and by the present state treasurer Solomon Levitan until the court determination of their validity.

Ekern Will Argue

Attorney General Herman L. Ekern will represent the state in the action. He will argue that the law, which he drew, did not intend to provide death benefits covering the period of time of the teachers' service prior to the enactment of the law.

An opinion written by former deputy attorney general Ralph M. Hoyt held that this payment for prior service must be made by the state under provision of the bill.

The claims involve those resulting from the death of the following teachers: G. L. Bowman, Dunn county; D. E. McCaskell of the Superior normal school; L. M. Briggs of the Oshkosh Normal; L. D. Harvey of Stout Institute; R. B. Dudgeon of Madison and W. H. Cheever, of the Milwaukee Normal.

RADIO BENEATH GROUND MAY AID IN MINE RESCUES

PERFECTION OF DEVICE INVOLVES POSSIBILITY OF COMMUNICATING WITH ENTOMBED WORKERS.

Pittsburgh.—Penetration of the earth's surface by radio waves is the object of a series of experiments being carried on by the Pittsburgh station of the United States Bureau of Mines, in an effort to perfect its life saving system.

The idea back of the project is development of a radiophone that will allow rescuers to communicate with entombed miners when all other means of communication have been cut off by explosion or other accident.

Information from the interior of a stricken mine would be of the utmost service in guiding the rescuers and enabling them to overcome the engineering problems presented, and many requests have been received by the bureau to devise means to utilize wireless methods for the purpose.

The preliminary experiments were carried out by C. M. Beuter, of the Pittsburgh station, in conjunction with C. A. Boddie, E. C. Douglas and F. D. Fessler, of the Westinghouse Electric&Manufacturing company, at the bureau's experimental mine in Bruceton, Pa.

See Dorothy Dalton, Palace theater.—Adv.

With the exception of one or two other metals, such as nickel, which are but faintly magnetic, iron is the only known metal with powers of magnetism.

READ THE TRIBUNE WANT ADS

F. S. GILL CO.

Wall Paper adds so much, yet it costs so little.

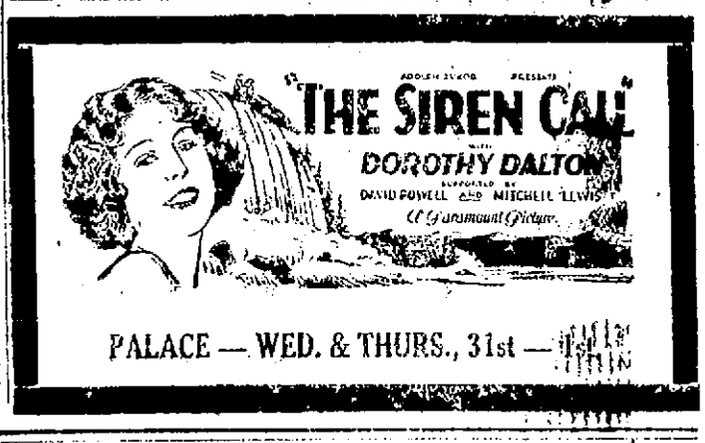

RED CROWN GASOLINE

Your Guarantee of Service

A Purring Motor in Winter

There is no more thrilling winter sport than motoring. If your motor purrs along ready and eager for a hard pull or a quick spurt you are thrilled. And this is dependent upon the gasoline you use. There is no commodity you can buy that gives you so much for your money as a good gasoline. It is your faithful servant, ready to do your bidding in fair weather or foul.

But be sure you get the best.

Use Red Crown

The High Grade Winter Gasoline

It starts easily, even in severely cold weather. It responds instantly when you touch the accelerator. It delivers all the smooth, rhythmic power your engine is capable of developing. It gives you rapid speed if you want it. It burns clean and vaporizes to the last drop.

It gives maximum mileage and you can get it everywhere and everywhere the same.

21.8c per gallon—why pay more?

At the Following Standard Oil Service Stations:

4th Avenue and Grand Avenue

3rd and Oak Streets

And at Any Filling Station or Garage Showing the Red Crown Sign

Standard Oil Company *(Indiana)* **Wisconsin Rapids, Wis.**

2957

DOINGS OF THE DUFFS — A Practical Demonstration — BY ALLMAN

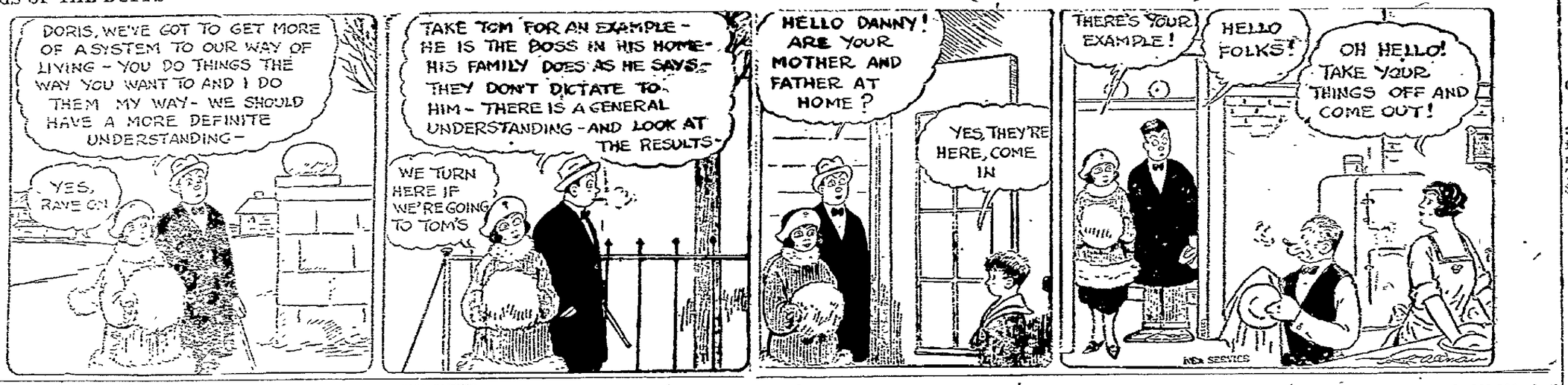

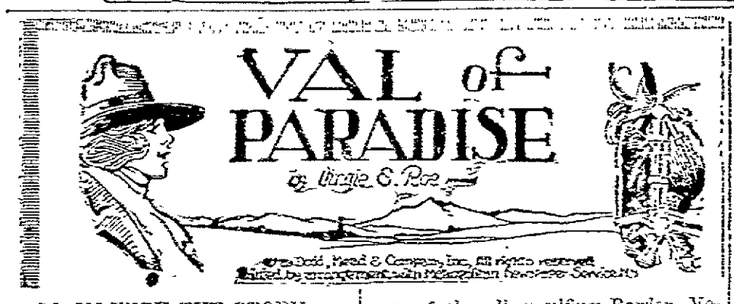

GO ON WITH THE STORY

Presently they swung far and away toward the north and west, to skirt the foot of the Mesa Grande that lifted its flat top high above the surrounding levels, to find the narrow trail, that went up its south side in steep and dangerous slants, and to climb to its high tableland where the ancient Indian kais stood, hollow and deserted, whipped by the winds and eaten by their sands.

These silent places held a lure for Val Hannon, had always drawn her from the time when, a little child, her father had first brought her here to scan the world below.

Val sat straight in her saddle her hands folded on the pommel.

And as they rested so in the hush of the eternal silence alone on the mesa with its ghosts of a vanished people something moved on the plain below, far off to the west and caught their searching gaze.

A band of horsemen rode there, swiftly sweeping out of the north where lay the town of Santa Leandra, and one shot out ahead, a leader.

The girl shaded her eyes with her hand and watched this rider and his horse. A red horse it was—a great red horse whose mane lifted above him like a cloud [illegible] body lay stretched [illegible] in skimming flight, whose whole make and seeming were oddly familiar.

For a long moment she watched, while her eyes grew round with wonder and her lips fell apart. Then she dropped her hand and laid it on Redstar's neck as if she made sure of his living presence.

"Sweetheart," she said at last, incediuously "if you weren't here beneath me I'd swear you ran yonder, as sure as death!"

And far off there where he rode like the wind itself, toward the mystery of the all-engulfing Border, Velantrie rose in his stirrups and scanned the solitary horse and rider, standing like a statute high on the mesa's edge.

He was too far away to see the wondrous beauty of the red king facing him, or to know his rider for a woman. But with his characteristic gallery he stood up for a second and sweeping the broad hat from his head waved it in circles.

And Val Hannon answering the stranger's signal raised a hand above her head.

CHAPTER IV

The Cross in the Wilderness

The summer drowsed upon the land. The winds had died this day and the brazen sun was monarch. When the Little Antelope trickled sluggishly between its low banks to nurse the straggling growth of trees that lined it, the heat was somewhat temepered. Cottonwods grew here, tall and slim, and many yusatcha trees to spread their lacy shadow, and there were desert flowers planted in stone-edged beds among thes and, while the sword like spikes of the maguey plant reached out to catch the unwary. This was a desert garden. [illegible] was not. To the west of the garden and beyond the trees, standing out against the sun and the desert winds like a speared and shielded warrior the long blank walls of the Mission took the light on their pale expanse in a way to be seen for many miles across the plains.

Peons, waifs on the changing tides of fortune refugees from the turbulent land across the Border, those broken and dispossessed by the warring factions that destroyed their own and got nowhere, the sick in mind and soul and body—these came to the doors of Refugio and none was turned away.

For at those doors stood Father Hillaire, who for forty years had watched the stretching plains. He had seen some piteous things, and more that were tragic, and some that were bright with faith and courage and everlasting fidelity—such as John Hannon's love for his blind wife—and he was gentle with understanding.

But those who came to the Mission must work, for Father Hillaire was [illegible] and [illegible] behind the church must be taken from the soil with unceasing labor.

(Continued in Our Next Issue)

NEW INCOME TAX BILLS INTRODUCED INTO LEGISLATURE

(Continued from Page 1)

by Senator Severson to repeal the secrecy clause.

A surtax on all taxable incomes over $3,000 for both individuals and corporations would be imposed. The tax on stock dividends alone which is proposed in the measured is estimatel to raise $2,000,000 a year.

In addition to the normal income tax, corporations must pay a surtax rate of 14 per cent upon all taxable income in excess of $3,000. The normal income tax rate on corporations is progressive, ranging from 1 to 6 per cent. The Severson bill provides a surtax in addition to this amount.

The special surtax now in effect for supporting the state teachers' retirement fund law would be repealed and this fund would be replenished by earnings under the Severson bill. A similar provision is found in the Dahl bill.

Allow Exemptions

Under the Severson bill, a married man with no dependents and an income of $5,000 a year, is allowed an exemption on his normal income of $1,600 and would pay a normal tax of $43.50 on $3,400. In addition to this, under the Severson law, he is allowed an exemption of $3,000 before the surtax rates become effective. He then would pay a tax on $2,000 at the rate of 1 per cent on the first thousand and 1½ per cent on the second thousand. This would be a surtax above his normal income tax payment of $25; and a total tax of $68.50.

Low Incomes Nor Affected

Persons having an income of less than $3,000 are not affected by the terms of the Severson bill. Those having an income in excess of $3,000 will, in addition to their normal income tax, pay as follows:

Income	Addition to Normal Income Tax
$ 4,000	$ 10.00
5,000	25.00
10,000	175.00
15,000	470.00
25,000	1,340.00
50,000	3,840.00
75,000	6,590.00
100,000	9,950.00

Schools Get Excess

Compilations made by the state tax commission indicate that the Severson bill would produce a total revenue of at least $6,500,000 during normal times. If it produces more than this amount, the first $1,000,000 in excess must be placed in a "special" fund and [illegible] of the first million dollars [illegible] the common school fund to be used exclusively for the support of the common schools:

The money raised under both the Severson and Dahl bills, goes into a special fund and would be used for the following purposes by direct appropriations:

Common Schools	$3,300,000
Normal Schools	775,000
University	1,750,000
Teachers' Retirement Fund	1,000,000

As the teachers' retirement fund is now raised by a special surtax which produces about $1,000,000, Senator Severson does not count this as an added burden upon income tax payers.

The surtax provided in the Severson bill does not apply to the first $3,000 of income earned by an individual. Rates on individual incomes of over $3,000, under the bill, are as follows:

SEVERSON TAX BILL

Net Income	Surtax Rate in Addition to present Income Tax Rates
$ 4,000	1 per cent
5,000	1½ per cent
6,000	2 per cent
7,000	2½ per cent
8,000	3 per cent
9,000	3½ per cent
10,000	4 per cent
11,000	4½ per cent
12,000	5 per cent
13,000	6 per cent
14,000 to $15,000	7 per cent
16,000 to $17,000	8 per cent
18,000 to $28,000	9 per cent
29,000 to $53,000	10 per cent
54,000 to $78,000	11 per cent
Over $78,000	12 per cent

Repeals ill Taxes

The Dahl bill repeals all mill taxes, the same as in the Severson measure. It repeals the property offset, which is not provided for in the Severson measure and it increases exemptions from $1,200 to $1,600 to the head of a family, from $200 to $800 for a minor child and leaves the single person's exemption at $800, the same as the Severson bill.

As in the Severson measure, it provides that all income taxes collected shall be placed in a "special fund" and expended by definite appropriations for the University, Normal schools, common schools and teachers' retirement fund, the same as is provided for in the Severson bill. Both bills provide that any excess over $1,000,000 shall go in the common school fund.

The corporation rate in the Dahl bill is a flat 6 per cent rate upon all taxable incomes. When combined with the normal income tax law, the corporation under the Severson bill is progressive ranging as high as 11 per cent upon large corporate incomes.

Results Are Same

The Severson bill raises directly over $6,500,000 for educational purposes. The Dahl bill raises $13,000,000 but retains 50 per cent or $6,500,000 for state purposes, returning 40 per cent to the locality, and 10 per cent to the county. As computed by the tax commission, this would give the county and locality about the same amount of income tax as each unit now received. Both bills would give practically the same amount to the local unit.

The Dahl bill is a straight income tax law without any surtaxes. It provides for the following flat rates for individuals after allowing the individual exemptions provided in the measure:

DAHL INCOME TAX BILL

Taxable Income	Rate
$ 1,000	1 per cent
2,000	2 per cent
3,000	3 per cent
4,000	4 per cent
5,000	5 per cent
6,000	6 per cent
7,000 to $8,000	8 per cent
9,000 to $10,000	10 per cent
11,000 to $15,000	12 per cent
16,000 to $25,000	14 per cent
26,000 to $50,000	16 per cent
51,000 to $75,000	18 per cent
Over $75,000	20 per cent

Payments Under Dahl Bill

After all exemptions to individuals are deducted, a person would pay as follows on his taxable income under the Dahl bill:

Taxable Income	Amount to be Paid
$ 1,000	$ 10.00
2,000	30.00
3,000	60.00
4,000	100.00
5,000	150.00
6,000	210.00
7,000	290.00
8,000	370.00
9,000	470.00
10,000	570.00
15,000	1,170.00
25,000	2,570.00
50,000	6,570.00
75,000	11,070.00
100,000	16,070.00

It is expected that both bills will be printed before the end of the week, and arrangements will then be made for a public hearing, which is expected to be the largest at the session and may last three or four days.

A special election is to be held today in the Nineteenth congressional district of New York to fill the vacancy caused by the death of Representative Samuel Marx.

The annual convention of the American National Live Stock Association will open at Los Angeles today and continue in session until Friday.

MASQUERADE DANCE

—The members of Maple Camp, No. 1015, Royal Neighbors of America, will hold a masquerade dance at their hall Thursday evening, Feb. 1st for the members and their friends. Adults 35c, children 25c.—Adv.

Dorothy Dalton, Palace Tomorrow —Adv.

Miss Elizabeth Speerbecker of Marshfield was a week end guest of Miss Eleanore Schlig, 778 Third Ave. north.

I. L. Minta Jr. of Indianapolis, Ind., spent the week end with relatives in this city.

Carl Hanneman, clerk at the Sam Church Drug Store, is confined to his home with an attack of grippe.

Mr. and Mrs. A. H. Stange of Merrill are guests of their daughter, Mrs. R. M. Rogers, and family, 981 Third street south.

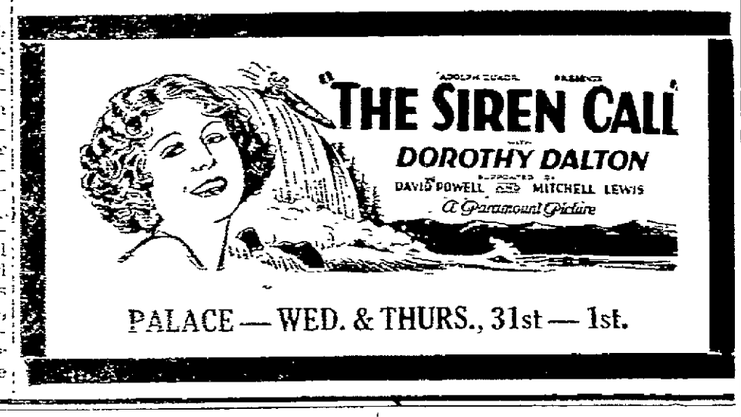

PALACE — WED. & THURS., 31st — 1st.

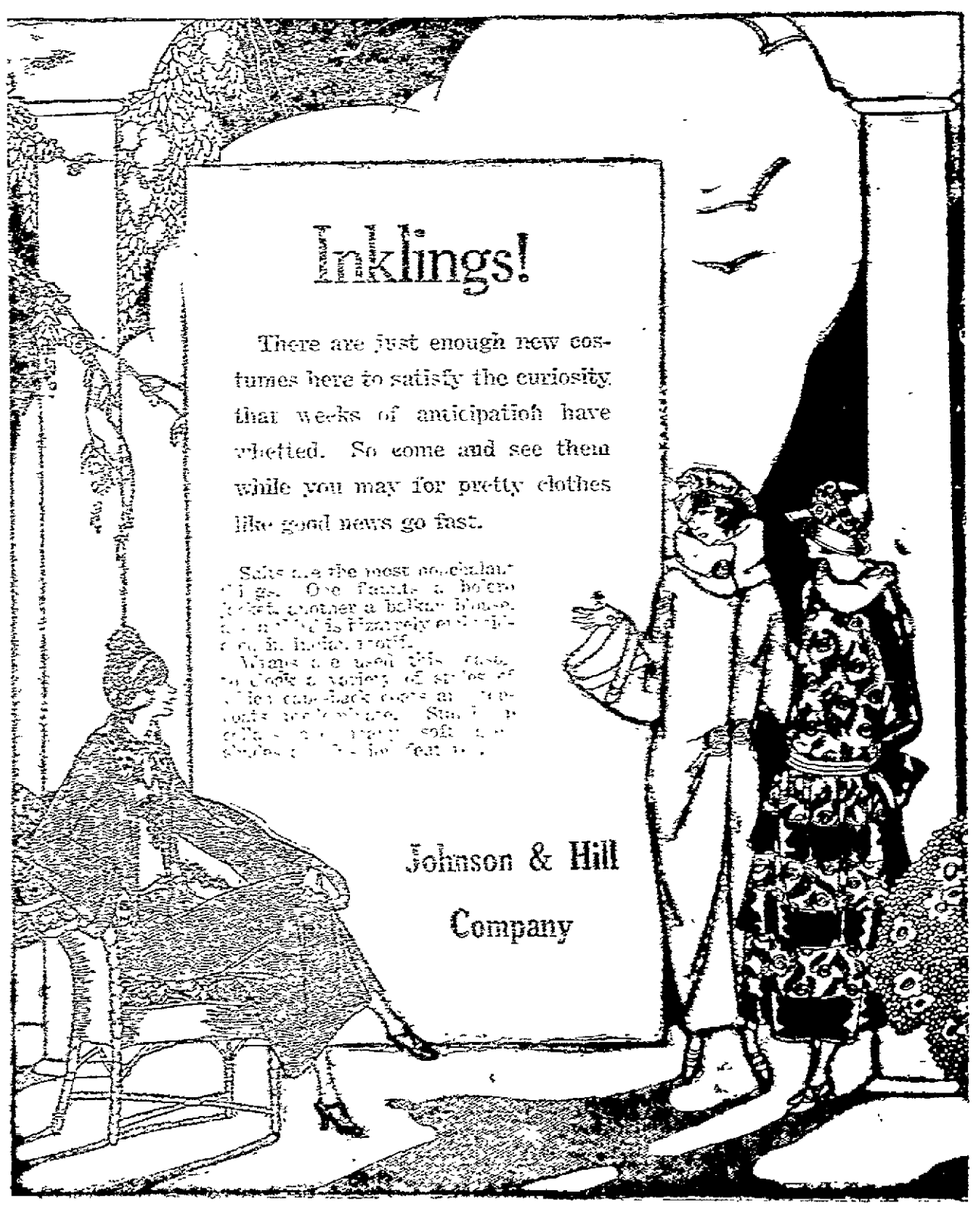

CLASSIFIED ADVERTISING

Wisconsin Rapids Daily Tribune WANT ADS Bring Results

Based on five words to line.

1 time	10c per line
3 times	9c per line
6 times	8c per line

No ad taken for less than two lines nor less than 25c for one time.

To insure publication the day they are received, all classified advertisements must be in this office not later than 11:00 o'clock a. m.

WANTED

WANTED—Man to work on Dairy Farm. Steady job. Phone Rural 2103. 1-31

WANTED—Experienced saleslady with knowledge of bookkeeping. Address X. Y. Z. Tribune. 1-31

WANTED—Competent maid, good wages. Steady work, good references. Mrs. Frank McReynolds, Mosinee, Wis. 1-30

WANTED—Experienced saleslady for ready-to-wear department. State age, experience and salary expected. Address P. O. Box 221. 1-30

WANTED—Girl for small institutional electric laundry. Good opportunity and steady work. Previous experience is not necessary, but girl must be adaptable. State age, references and experience, if any. F. A. Reich, Tomahawk Lake, Wis. 1-30

WANTED TO BUY

WANTED TO BUY—Old automobiles. Any make. Phone 802. 1-8tf

FOR SALE

FOR SALE—Fine 7 room house. All modern except heat. 2 lots 66x132. Good location, west side $3,000. O. J. Leu. Tel. Green 161. 1-30

FOR SALE—6 room bungalow, full basement, new garage, on 3rd Ave. So. Phone Green 630. 1-30

FOR SALE—1 new bungalow, 1 cottage and 9 other houses. Also fine farms. Cheap if taken at once. Mrs. K. J. Repin, 215 3rd St. So. 1-30

LODGE NOTICE

—The Mystic Workers will give a dancing party after their meeting on Tuesday, Jan. 30th. Meeting at 8:00 o'clock p. m., dancing at 9 o'clock. The Tennessee Melody Orchestra will furnish the music and many of the other dance numbers will be a feature. Members invite friends.

Mystic Entertainment Committee. 1-30

—Regular meeting L. O. O. Moose Tuesday evening. Nomination of officers for coming year. Come early. 1-30

CARD PARTY

—The Ladies Aid of SS. Peter & Paul's church will hold a public card party and lunch at the K. C. hall Wednesday evening at 8 p. m. Everybody welcome. 1-31

REAL ESTATE

If you want to buy, sell or rent a home see Geo. W. Lyons, 221 4th Ave. So. Phone Red 1016. 1-2tf

IF YOU WANT TO BUY or sell your property see me at once. Bargains in city property and farms. I get results. Geo. Forrand. Phone 755. 1-2tf

REAL ESTATE—I have several good farms to trade for city property. I have some lots on 4th St. and Lincoln St. for sale. E. N. Pomainville, the Real Estate Agent. Phone 216. 1-31

MISCELLANEOUS

LONG DISTANCE DRAYING AND MOVING—Leland Kaudy. Phone 604. 1-1tf

JOHN BEAVER
Doctor of Chiropractic
PHONE 537 LADY ATTENDANT
Grand Ave. and Third Ave.
Over Church's Drug Store
1-2tf

It's Never Too Late to Install—Arcola

ERON THE PLUMBER
PLUMBING THAT PLEASES
WISCONSIN RAPIDS
1-2tf

EVERETT TRUE — BY CONDO

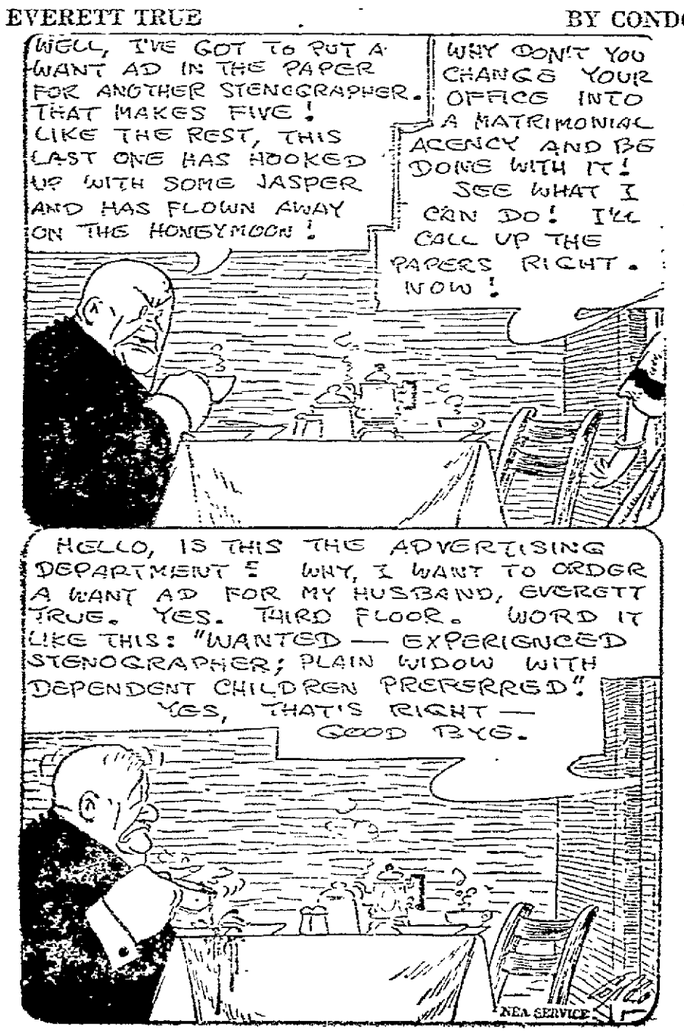

LOCAL MARKET REPORT
(Johnson & Hill Co.)

Eggs	35c
Butter	34-40c
(Jackson Milling Co.)	
Buckwheat, cwt.	$1.50
Rye, bushel	73c
Oats, bushel	40c
(Siewert & Edwards)	
Beef, dressed	6-9c
Hogs, dressed	10-11c
Lamb dressed	16-18c
Mutton, dressed	8-12c
Calves, dressed	7-10c
Hens	12-14c
Spring chicken	14-16c
(J. A. Lutz)	
Potatoes, cwt.	40c
Retail Prices	
Victoria flour, 49 lbs.	$2.15
Rye flour, 49 lbs.	$1.50
Graham, 10 lbs.	40c
J. C., 49 lbs.	$1.95
Corn and Oats Feed, cwt.	$1.70
Corn, per cwt.	$1.58
Cracked corn, per cwt.	$1.63
Rye middlings, cwt.	$1.50
Wheat middlings, cwt.	$1.58
Bran, cwt.	$1.58
Big Egg Hen Feed, cwt.	$2.20
Plymouth Cheese Market (Wisconsin Valley Creamery)	
Daises	25c
Twins	25¼c
Longhorns	24½c
Chicago Butter Market Markets—Firm.	
Extras	48½c
Extra Firsts	47-48c
Firsts	45-46½c
Seconds	41-45c
Standards	47½c
Packing Stock	31-32c

NEWSPAPERARCHIVE®

NEW ASSOCIATION OF PULP MILLS IS FUNCTIONING

L. M. ALEXANDER IS VICE-PRESIDENT OF U. S. PULP PRODUCERS ASSOCIATION; MEETS NEW CONDITIONS

On January 1, 1923, an organization known as the U. S. Pulp Producers Association began operation. This Association is a development from, and takes the place of, the old Pulp Manufacturers Association. It was organized to meet the needs of the changing conditions in the paper industry, where many of the larger paper mills are now operating pulp mills as a part of their own plants.

Officers of the new association include two Wisconsin Valley pulp manufacturers, L. M. Alexander of the Nekoosa-Edwards Paper Co. and D. C. Everest of the Marathon Paper Mills Company, both of whom are vice-presidents.

Will Expand Reports

This new Association proposes to continue the statistical work of the Pulp Manufacturers Association, and to expand its reports to cover not only domestic, but also foreign production, shipments, exports, etc. An interesting phase of its work will be periodic reports on the pulpwood situation of the United States, prepared in cooperation with the Woodlands Section of the American Paper and Pulp Association.

This announcement of the organization of the new Association of Pulp Producers comes only after most careful consideration by the pulp manufacturers of the United States. The present membership of the new Association will result in weekly and monthly reports based on a very large percentage of the total pulp production of the United States. A feature of its work in connection with these reports will be the preparation of charts showing graphically the production, orders, shipments and imports of the several grades of pulp.

Purposes Outlined

The purposes of the United States Pulp Producers' Association, as outlined by its Secretary, O. M. Porter, who is also Assistant Secretary of the American Paper and Pulp Association and Secretary of its Woodlands Section, are as follows:

(a)—To distribute to members regularly and promptly all the available statistical data regarding the production and importation of the various grades of wood pulp, and, so far as is possible, pulpwood.

(b)—To provide a means for concerted action by pulp manufacturers in matters of tariff, taxation, legislation, etc.

(c)—To further the uniformity of cost finding methods in the pulp industry.

(d)—To increase the effectiveness and economy of pulp production.

The officers of the new organization are:

President—T. W. Ross, Hummel-Ross Fibre Corporation.

Vice Presidents—L. M. Alexander, Nekoosa-Edwards Paper Co.; D. C. Everest, Marathon Paper Mills Co.; E. W. Kiefer, Port Huron Sulphite & Paper Co.; W. H. Savery, Harpers Ferry Paper Co.

Executive Committee—Herman Elsas, Continental Paper and Bag Mills; George W. Sisson, Jr., Racquette River Paper Co.; W. H. Sullivan, Bogalusa Paper Co., Inc.

Secretary-Treasurer: O. M. Porter.

The development of this Association of Pulp Producers comes as the direct result of the American Paper and Pulp Association's policy, as expressed by its Executive Secretary, D. Hugh P. Baker, of furthering organization among the several branches of the paper industry, in order that the industry as a whole might be in a position to act uniformly and co-operatively in matters of local and national importance to the industry and its several branches.

France Is Filled With Students From America

Paris.—"American students coming to France always will find the latch string outside the door," said Monsieur Paul Appell Rector of the University of Paris, speaking to the Associated Press representative today in connection with the unusually large number of students here this winter.

The entire machinery of university life in France is backed up by the Government, and furthermore the various Franco-American good-will societies are doing all they can to help Americans anxious to study here.

Those who wish merely to learn the French language are also assisted. Special help is given in the way of finding homes for the student, especially those who want to live in French families. Previous to the war the French were known for the severe way in which they excluded foreigners from their family life, but today the contrary is the case, and efforts are being made to show Americans the intimate and familiar side of French home life.

Leon Berard, Minister Public Instruction, has proposed to establish at the Fort des Russes, in the mountains near the Swiss frontier, a summer school to accommodate 800 students. Four hundred Americans already have made application.

Palace. "The Siren Call" Wed. Thurs.—Adv.

Barnard College Girls Vote On Ten Hour Day Plan

New York.—With the eight-hour day for women the predominant cry in industry, a ten-hour day for college women, six days a week, is the proposal just announced for Barnard College by the Board of Student Presidents. This organization after long study, has presented the proposal to the undergraduate body for ratification or disapproval.

The plan proposes a new point system to regulate extracurricular activity. The Barnard girl's twenty-four hours, it proposes, shall be divided as follows: eight hours for sleep, two hours for exercise, four hours for meals and incidental duties at home, and ten hours for college activities.

It is explained that the new method of extra-curricular activities would be regulated by a point system, in which each point would stand for three hours of work. No student at Barnard, under the system, would be permitted to carry more than an aggregate of twenty points a semester of academic and extra-curricular work combined.

The plan is now up to the student body.

Special Committee Will Investigate State Institutions

Madison, Wis.—The charitable and penal institutions of the state will be thoroughly investigated as to their condition and needs by a special committee to be appointed by Gov. Blaine some time next week.

Senator C. B. Casperson of Polk county will probably be head of the committee. Under the law, the governor is directed to appoint a committee of six members, two from the senate and four from the assembly to make the investigation and file their report with the legislature. One senate member and two assembly members must come from the joint committee on finance, while the other senator must be a member of the committee on public welfare and two others from the committee on state affairs in the house.

Will Name Barber

Because of the fact that the committee on finance made arrangements Friday to relieve some of the members from active duty, it is believed the appointments will be announced the coming week. Dr. J. L. Barber Marathon county, will undoubtedly be named as the second senate member. It seems to be agreed among assembly leaders than Clinton G. Price, Mauston, will be chosen to head the assembly members on the committee, and that Alexandre C. Ruffing, Socialist, Milwaukee, will be the other member from the finance committee.

Two men mentioned most prominently as likely appointees from the house state affairs committee are John W. Salter, Unity, and Fred C. Smith, Ashland.

After the committee is named, it must begin its investigation at once of every charitable and penal institution in the state. It is expected to have its report ready for submission to the legislature within forty-five days.

Casperson Heads Senate Investigating Committee

Madison, Wis.—Senator C. B. Casperson, Polk county, has been named by Governor John J. Blaine as head of a committee of six legislators to investigate the charitable and penal institutions of the state and to file an official report with the legislature. Under the law such a committee is appointed at every session of the legislature by the governor. The members of the committee are: Senator J. L. Barber, Marathon; Assemblymen Fred C. Smith, Ashland; Gustav Zittlow, West De Pere; John Gamper, Medford; Alex C. Ruffing, Milwaukee.

Only Half Of Wisconsin Nurses Register For 1923

Madison, Wis., Jan. 30.—Only one-half of Wisconsin's 2,400 registered nurses have reregistered for 1923, and the bureau of nursing education reported to the state board of health. Reregistrations are required to be filed during January. Delinquents will be given a few days of grace but any extended failure to reregister will be cause for revocation it is said. The annual fee is $1. The law makes it unlawful to any such nurse continuing to practice without reregistering.

Personal Mention

Mrs. Jessie Dwyer teacher at the Howe school is confined to her home with an attack of grippe.

Leonard Le Roux left Monday morning for Appleton where he will attend the Lawrence University.

Carl Arpin returned Sunday from a business trip to Chicago.

Charles M. Nash returned Sunday from Milwaukee where he attended the Auto Show the past week.

Harlow Shiras, Port Edwards motored to Stevens Point Monday.

Calla Kraus who teaches in the Port Edwards school, spent the week end at her home in Marshfield.

BLOMBERG WILL OFFER EDUCATION MEASURE TUESDAY

MEASURE DESIGNED TO GIVE RURAL CHILDREN EQUAL EDUCATIONAL OPPORTUNITIES IS NOW READY

Madison, Wis.—Equality of opportunity for all school children in the state, whether they live in humble rural communities or richly developed sections, is proposed in a bill to be offered in the legislature Tuesday by Assemblyman A. E. Blomberg, Oconto.

The bill has the backing of the state department of education and carries an aggregate appropriation of $10,000,000 for the development of the rural school of the state. Through a system of subsidies, it would make the rural school in the obscure settled communities equal in educational advantages the most modern, up-to-date school in any city.

Repeal Mill Tax

The seven-tenths mill tax for the support of the common school would be repealed. Hereafter the common school fund would be carried only by the fines collected in the state and by the interest from trust fund. This fund would be distributed on the basis of school children population and would result in increasing the present subsidy of rural schools from about 3.66 per child annually to 5 cents per child annually.

A new fund would be created to be known as the public school fund, supported by a new tax of two mills on the assessed valuation of all property. This tax is anticipated to raise $10,000,000.

This fund would be distributed by giving $200 to each school district which employed a competent, elementary school teacher of the county and an equal $200 for this purpose.

The balance of the public school fund which was not divided among teachers would be divided on the basis of property to all school districts which had an assessed valuation under $175,000. By this bill, the poor school districts of the state would receive the largest support.

Wealth Not Equal

The state department of education has found in survey that there are some towns in the state where relative wealth is so low that the average wealth per child is under $2,000 while in other contiguous districts the average wealth per child reaches over $10,000.

"This bill is aimed to bring equality of educational opportunity to the boy who lives in the poorest district in the state," said Assistant State Superintendent C. J. Anderson, in a statement issued on Saturday." It puts the humblest district in the state on an equality with the richest school district and by means of the $250 subsidy granted by state and county there isn't a rural school district in the state but which would be able to employ a most competent teacher to instruct in elementary subjects. There are a number of leading states in the country contemplating legislation of a like character."

Oconto County Farmers Plan Big Annual Round-Up

Oconto, Wis.—Oconto county farm folks are planning their second annual community "round-up" to be held some time in mid-summer. Last season the round up attracted between five and six thousand people from every corner of the county.

The objects of the enterprise are to help break down an intersectional feeling that may exist in the county, to quote" to say nothing of his first triumphs in "The Miracle Man" and "Male and Female," this fine young thespian's work in "Back Home and Broke" is particularly pleasing and without doubt gives him the top place in the affections of the local fans. It was shown with an interesting News reel and a very funny Felix Cat comedy and the same show will be repeated this evening at 7 and 8:45. It will be much more satisfying to go and enjoy this splendid entertainment for yourself then to listen to your friends tell you how exceptionally good it is. Give the people a wholesome day's entertainment and to promote community activities in the different subjects in the county.

Wed. Thurs. Palace. "The Siren Call"—Adv.

L. M. Alexander of the Nekoosa Edwards Paper Co. is attending the meeting in Milwaukee.

Mr. J. A. Lutz is reported to be quite ill at his home on Grove street.

Mr. and Mrs. William Uebelhoff, their daughter, Gertrude and Norbert, Mr. and Mrs. William Fischer and son, Kenneth, spent Sunday with Mr. and Mrs. Anton Goelke, South Side.

PILES

Dr. Shores Painless Method of "Pile Solvent." No knife, no operation, no pain, no suffering.

No Results, No Pay

UNITED DOCTORS PILE SPECIALIST

Metropolitan Bldg., 3rd & State Sts. Milwaukee, Wisconsin.

Havana Honors American Woman For Welfare Work

Havana, Cuba.—Mrs. Frances Ryder, an American, president of the Band of Mercy, has been adopted by the City of Havana in recognition of her services during the last 20 years for the relief of children and defenseless animals. In addition to making her a daughter of Havana, the city council has presented Mrs. Ryder with a medal and certificate of honor.

Visiting Cuba as a tourist a generation ago, Mrs. Ryder sympathies were aroused by the treatment accorded dumb animals, and she decided to dedicate her life and her small fortune to their benefit. The Band of Mercy which she directs has developed to a point where it counts the only manifestation in Cuba of the Society for the Prevention of Cruelty to Animals, the Juvenile Court, and Santa Claus.

Motor Boat Men Meet To Discuss Seaway Projects

New York.—Waterway projects which will range all the way from the proposed seaway from the Great Lakes via the St. Lawrence, to the widening of the channel from the Gulf of Mexico to Houston, Texas, will be discussed at conferences held by waterway associations to meet in connection with the National Motor Boat show in New York City, Feb. 21st to March 3rd. The Waterways League of America which functions largely for the purpose of improving eastern waterways channels will have headquarters at the Show. Advocates of the Trent Canal in Canada will be present and the Mississippi Valley Power Boat Association, which is hammering away at a Lakes-to-the-Gulf barge canal will [illegible] organization [illegible] and [illegible] sessions. [illegible] one project, one upon which all sections of the country unite, for its benefits apparently would be nation-wide. It was recently announced by Governor Small that immediate work on this $20,000,000 project would be started and a congratulatory letter from President A. C. Strong of the Association was acknowledged by the governor. This water highway will afford a pathway for all craft drawing less than eight feet from any of the Great Lakes Ports to the Gulf of Mexico and vice versa. The fact that all waterway organizations are working with the ultimate end of an advancement of water born transportation and of recreation through boats, accounts for the close alliance between waterway and boating associations.

Labor Disputes Take Heavy Toll From British Workers

London.—"The industrial record of 1922 has been disastrous for employment and workers generally," according to labor commentators, who declare that during the year reductions in wages totalled $5,000,000 pounds sterling a week, and affected 7,500,000 workpeople. This followed a fall of 1,000,000 pounds sterling in 1921, and shows a severe cut in the incomes and the spending power of workers. To it should be added the loss involved by unemployment and under-employment.

Some 14,895,000 days were lost in the course of 555 disputes involving 552,000 workpeople. The engineering and shipbuilding industries were responsible for over 17,000,000 of these lost days.

Unemployment figures are described as representing "an enormous waste of skilled, trained, human power in productive capacity," but is noted that the latest figures show some improvement from the worst. In January 1922, 1,925,450 persons were unemployed, the figures gradually decreased to 1,412,527 in October, but they rose to 1,454,256 in November. The cost of living which started the year 92 per cent above normal, was down to 78 per cent in October, but rose to 80 per cent at the end of the year.

BRUISES-SPRAINS

Alternate applications hot and cold cloths—then apply—

VICKS VAPORUB

Over 17 Million Jars Used Yearly

"SAY IT WITH FLOWERS" For Valentine Day.

EBSEN, The Florist, Telephone 25.

CHAMBERLAIN'S TABLETS

SOLD EVERYWHERE FOR—

CONSTIPATION

BILIOUSNESS

Headache

INDIGESTION

Stomach Trouble

ATHLETIC CLUBS STAGE HUNT FOR MARATHON STARS

AMERICA, AS USUAL, IS WEAK IN CONTESTANTS FOR GREAT LONG DISTANCE FEATURE OF OLYMPIAD.

New York.—Athletic organizations throughout the country, especially in the East, are paying greater attention than ever before to the development of distance runners in preparation for the 1924 Olympiad at Paris.

America's weakness in distance events, especially the marathon has always been a handicap in international competition and a problem that athletic authorities have sought constantly to solve. Not since 1908, in the Olympics at London, when Johnny Hayes captured the marathon after Dorando, the Italian star, collapsed when leading near the finish, has the United States produced a winner or landed better than third place in this classic. The same lack of class in other distance events has often hampered this country's chances of team victory, despite the fact that Yankee supremacy has been established consistently in shorter races and in many field events.

Would Bolster Strength

The increasing number of distance and marathon races, and the prominence given them in recent athletic contests, reflects a general effort to bolster America's strenght in theis branch of competition. Organizations in New York and Boston have devoted particular attention to bringing out talent for longer events, while road races in various parts of the country have attracted large entries and stimulated a desire among runners to train for distance laurels.

Two of the most consistent distance stars now in competition are Willie Ritola, of Finnish American A. C., New York, and R. Earl Johnson Pittsburgh Negro. Ritola and Johnson competed in most of the principal distance events last fall, the Finn winning the national 10—mile and cross—country titles which Johnson held the year before. Ilmar Prim, another Finnish—American star, who captured the five—mile national championship, is in the front rank of distance cracks.

Stras Are Lacking

Marathon stars capable of competing with European runners have been largely lacking. Clarence DeMar, who is attempting a come-back after many years of competitive idleness, and Frank Zuna, of New York, are among the outstanding eligibles for this event, but there are few others of top-notch calibre. Development of marathon material is one of the chief goals of those interested in strengthening the American array of Olympic contenders for next year.

WANTED

EXPERIENCED WOODSMEN

By Langlade Lumber Co., Pearson, Wis. Sawyers, teamsters, Canthook men, hookers, and general woodsmen. Good wages, best of eats. For further information write or phone L. Peterson, Supt., Pearson, Wis.

Burns and scalds! MENTHOLATUM cools the pain and heals the blisters.

This May Interest You

Thousands of people are getting positive and quick relief from constipation, torpid liver and defective elimination by using O'Neill's Vegetable Remedy VR Tablets two or three times a week.

No gripe—no increased dose and a positive help to regular habits.

The Herbs, Roots and Barks used in the manufacture of these wonderful tablets are carefully tested by experts for strength and purity, and you will find O'Neill's VR Tablets different from anything you have ever tried.

You want the genuine, look for the name and photo of F. J. O'Neill, St. Louis, on the Red, White and Blue metal box—25c, 50c and $1.00.

Also proprietors of the famous Indigesto Tablets, that make sick stomachs glad. Sold and guaranteed by John E. Daly Drug & Jewelry Co.—Adv. No. 22.

BEWARE!

of so-called medicines that contain dangerous habit-forming drugs that so often upset the stomach and do more harm than good.

KOZAK

"The Master Tonic"

Has been so widely praised and recommended by local men and women in cases of stomach, kidney and liver troubles, is guaranteed to contain no minerals or dangerous drugs but is a PURELY VEGETABLE compound. Sold exclusively by Sam Church. Avoid imitations.

—Advertisement

British Trade Forging Rapidly Ahead in Brazil

London.—Great Britain is overhauling her American rivals in Brazil, according to E. Hambloch, British commercial secretary in that country, who has turned in a financial and economic report to the Board of Trade Journal.

Mr. Hambloch says: "The United States has been, and is still making a strong bid for Brazilian custom. The war years enabled her to establish a preponderating position as regards Brazils import trade. But Great Britain has been slowly overhauling her American commercial rivals, and the official statistics for the first quarter of 1922 show, that Britain has once more occupied her original position as the most important of Brazil's suppliers. Although official statistics are not available for a later period, there is every reason to believe that this position is being maintained.

"The United States has been successful in securing year by year a renewal of tariff preference on various goods, and although the position of that nation is a favored one, inasmuch as it is the largest consumer of Brazil's principal product, coffee, there is no reason to suppose that these factors will be able to outweigh the solid advance which Brazil's importers and merchants recognize are offered them in their dealings with Great Britain."

Mahogany was first introduced in Europe by a sea captain, who, thinking it worthless, ballasted his ship with the wood when returning from the West Indies.

You will like Dorothy Dalton, Wed. —Adv.

A TRIBUNE Want Ad will sell it.

Mr. Car Owner:

If you are seeking the highest quality tire made, I have it; if you are of moderate means, I have a high class casing for you; if you are seeking a price tire, I have such a grade. If you have the genuine tough roads to operate over, my encouragement is "That Tire" is under construction. All four cords are Simplex Products, produced by a House with The Quality First Policy.

C. A. Barrand

Local Simplex Dealer Sand Hill

PALACE — WED. & THURS., 31st — 1st.

Experienced Tie-Makers at our camps, Lublin, Taylor County, and Jump River, Rusk County, Board 75c per day. Also common labor.

JOHN S. OWEN LUMBER CO.

Owen, Wis.

Save Wednesday Evening

January 31st, 1923

For a Good Time

Big Party at the Port Edwards Auditorium, to be given by the Port Edwards Parent-Teachers Association.

If you were at our last party you will surely come to this next one.

LET'S GO!!

Where?

Roller Rink, Wed. Eve. Jan. 31

First fifteen ladies buying admission tickets will be given skate tickets FREE.

NEW PRICES:

Admission 8c, war tax 2c—Total 10c. Skates 25c

Skating every Wed., Sat. and Sun.
7:30 to 10:30 p. m.

Children's Matinee Saturday Afternoons
2:00 to 5:00 p. m.

Admission 15c including Skates.

WEST SARATOGA

Mrs. R. Beeston is able to be up and around again after her recent illness.

Dr. L. P. Dawes of Juneau, Alaska, is spending the week end with his sister, Mrs. L. R. Hammond. He also spent a short time with relatives at Marshfield.

Miss Judith Larson has been on the sick list the past week.

Wm. Lawrence helped at the Wm. Nicolaus farm a few days the past week. He feeds a job of sawing logs near Rudolph at the John Athorp farm next Monday.

Mr. and Mrs. L. R. Hammon and Dr. L. P. Dawes started for Plainfield Sunday to visit relatives, but on account of the drifts they were forced to return home.

Frank Ross, R. H. Roberts and Howard Armstrong spent Sunday at their respective homes.

Nearly everybody from here attended the farmers dance at Brazeau's hall Saturday evening.

L. R. Hammond was a business visitor at Wisconsin Saturday.

Floyd Losey spent Sunday and Monday with his folks near Colonia.

Mrs. Milton Babcock of Chassolm, Minn., spent a few days at the Wm. Nicolaus home last week.

Floyd Ross was on the sick list last week.

Dave Deleee is working on Mrs. [illegible] house this week.

KELLNER LOCALS

[illegible] Anna Boss family entertained the family of Wm. Harter of Wisconsin Rapids Friday evening.

Mrs. Ed. Rodenkirch and daughter of Wisconsin Rapids were guests last week at the home of Peter and Mrs. S. Rathke.

Mrs. G. Kidder spent one day last week at Wisconsin Rapids.

Mr. and Mrs. Max Hingsbury returned to their home in Galena, Illinois, where they have been on business.

Kirk Gregory left Saturday for Milwaukee on a business trip.

Miss Ella Lynstrom of Riverview Hospital spent the week end with her folks.

Miss [illegible] of Riverview Hospital spent Sunday evening at the home of her parents. Miss [illegible] leaves Wednesday for Marshfield where she will take the nurses training course.

Mrs. Lowe is visiting a few days last week at the John Erickson home at Wisconsin Rapids.

Dr. [illegible] Dawes of Juneau, Alaska, [illegible] at the home of his sister, Mrs. L. R. Hammond.

[illegible] Schools [illegible] session Friday as the teacher Miss Lee [illegible] of the fourth and fifth grades, Mrs. [illegible].

Wisconsin Valley Creamery [illegible] Saturday at the [illegible] to [illegible] Wisconsin Rapids [illegible] Feb. 4.

[illegible] Schools [illegible] session Friday as the teacher Miss Lee [illegible] of the fourth and fifth grades, Mrs. [illegible].

Wisconsin Valley Creamery [illegible] Saturday at the [illegible] to [illegible] Wisconsin Rapids [illegible] Feb. 4.

[illegible] Mrs. Babcock of Minneapolis spent Sunday at the C. C. Eaton home.

Jack pine [illegible] were to 8x50 [illegible] this week.

[illegible] Wednesday [illegible] Nicolaus [illegible] home.

Port Edwards Society

[illegible]

Boxing Learning Club

[illegible]

Nekoosa C. of C. Has Banquet At Hotel Pt. Edwards

The members of the Nekoosa Chamber of Comerce, their wives and lady friends were entertained at a banquet at the Hotel Port Edwards Monday evening. There were about one hundred and twenty-five present. F. X. Grode, president of the Chamber, acted as toastmaster.

Community singing was enjoyed for a time. Following the banquet J. C. Dutton with the assistance of Marvin King of Wisconsin Rapids, put on a mock trial. Henry Ford of Port Edwards was the defendant, being charged with intoxication. Marvin King was counsel for the defendant. J. C. Dutton was prosecuting attorney, A. U. Marvin was the judge and Roy Wellner was the marshall.

The jury consisted of Gilbert Marvin, John Krahnke, C. E. Treleven, Dave Grode, Jack Kinister, A. F. Boles and Martin Brandt. A number of witnesses were called by the state and defense and a very interesting trial was presented. H. O. Bass, L. E. Smith, Dr. H. F. Waters, C. A. Jasperson, G. M. Hafenbrack and G. E. Marvin were among the witnesses.

After a lengthy trial, with very comical questions and answers the jury rendered a verdict of not guilty. This closed the evening's entertainment.

PORT EDWARDS LOCALS

Mrs. Wm. Leverance of Tomahawk is visiting at the home of her daughter, Mrs. Neal Brennan and family.

Russell LeRoux, who attends Oshkosh Normal spent the week end with his parents, Mr. and Mrs. O. L. LeRoux here.

Mrs. C. Kraske, who has been quite ill for some time, is reported somewhat better today.

H. Walsach of White Creek returned to his home today after spending several weeks with his daughter, Mrs. H. Howard and family.

"The Siren Call" with Dorothy Dalton—Adv.

Nekoosa Society Notes

The Nekoosa Literary Club met this afternoon at the home of Mrs. H. S. Lapham. An interesting paper was read by Mrs. A. J. Cammack, and after several interesting discussions very dainty refreshments were served by the hostess.

Entertain Aid

The Ladies Aid of the Congregational Church will meet wednesday at the home of Mrs. A. J. Cammack. Mrs. H. Keyler will assist the hostess.

Tuesday Club

Mr. and Mrs. Martin Brandt will entertain the members of the Tuesday Evening Club at their home this evening.

Woods Farm Aid

The members of the Luthern Ladies Aid of Nekoosa will be guests of the East Side Luthern Aid of Wisconsin Rapids tomorrow afternoon. The afternoon will be spent socially.

NEKOOSA LOCALS

Ella McLean who has been on the sick list is somewhat improved and resumed her duties at the telephone office today.

Otto Simmer left yesterday for Milwaukee and Chicago on a business trip.

Geo. Campbell of Babcock transacted business here Monday.

Mr. and Mrs. Wm. Senn who have made their home here for some time have moved to Wisconsin Rapids.

Geo. Rounds has accepted a position with Wm. Nicholaus on his farm at Saratoga.

The Nekoosa Motor & Machine Co. has received a carload of Fords. They report the sale of a roadster to Orville Moody and a touring car to Leslie Matthews.

Orville Moody and Rollo Allison drove to Hancock Sunday where they spent the day with friends.

Albert Woods of Stevens Point is spending a few days here.

Mrs. Walter Meyers left Monday for Lomira where she will spend some time with her parents.

Mr. and Mrs. McKinley Jenks of Wild Rose are visiting at the home of Mr. and Mrs. M. E. Walsh for a few days.

Joe Goretzke who is employed at Ontonagon, Mich., returned home today.

Dr. Leonard Dawes of Juneau, Alaska spent Monday at the Geo. Fiegel home.

Robert Beppler returned Monday from a business trip to Chicago and Milwaukee.

Miss Victoria Whipfli returned to Stevens Point Monday to resume her school work.

Henry Schlapitz cut his foot quite seriously while cutting Jack pine.

Mrs. Arletta Thirkill entertained a number of friends Friday.

—READ THE DAILY TRIBUNE—

Musical Comedy

ADDED ATTRACTION TO PICTURES

Thursday — Friday — Saturday

Butterfly Kiddies

Featuring Five-year-old

RITA

A high grade entertainment for young and old.

10 young girl little stars from 5 to 10 years of age in the cutest, prettiest and most talented act of juveniles on the stage. You'll love every one of them and can rest assured you will see a splendid act of professional vaudeville, and they display their own elaborate scenery.

Special to Children—A Special Matinee Saturday 2:30—a Big Double Show—All children 10c. Adults at matinee 25c, including tax.

These little artists put their numbers over in a manner that would do credit to professionals many years their senior.

RITA

Don't fail to see five-year-old Rita. She is the cleverest and youngest REAL Comedienne in the world.

Palace Theatre

Moving Picture Program Changed Daily

NIGHTS 7:00 and 9:00 Prices 20c and 10c

SAT. Matinee 2:30 (Double shows) Prices 10c and 25c

THE LARGEST CHAIN DEPARTMENT STORE ORGANIZATION IN THE WORLD

J.C. Penney Co.

A NATION-WIDE INSTITUTION — Incorporated

371 Department Stores

Oak and Second Streets, Wisconsin Rapids, Wisconsin.

BUYING MOST WE BUY FOR LESS

SELLING MOST WE SELL FOR LESS

QUALITY SHOES At Quantity Prices

Footwear for Men, Women and Children. The leather and the tanning processes they pass through, together with the high grade workmanship, assures QUALITY and STYLE of the highest character and matchless wearing service. Purchasing for our 371 busy department stores enables us to offer superior shoes to you at the remarkably low prices which our QUANTITY buying permits.

Proper Shoes For Growing Feet

All black kid button shoes for the little children. Plain toe, whole quarter, spring heel. A good style at a big saving.

98c

Stylish Brown Dress Shoes For Men Who Care!

New shoe styles are here for the men. Whether you prefer plain or the popular perforated models, we will gladly show both in our latest selected patterns.

As illustrated, all mahogany calfskin, stitched whole quarter, perforated tip, half rubber heel, single welt sole.

$4.50

SILK HOSE For Men

Men's pure thread silk hose in plain colors.

53c

SILK HOSE For Women

Pure thread silk hose for women. Black and cordovan.

98c

Strap Pumps Women's Smart Styles

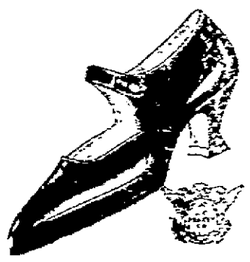

There's class and quality to these women's patent leather Pumps. One-strap button style, circular vamp, plain toe, celluloid covered full Junior Louis heel, single McKay soles. Very smart.

$4.25

Misses' and Children's Shoes For Spring Wear

All Mahogany Lotus shoes, half double soles, half rubber heels. Plain tip as pictured. It's a pleasure to wear them.

8½ to 11½ $2.25
12 to 2 ..... $2.69
2½ to 7 ..... $2.98

Outing Shoes For Men

Durability and comfort for every man in these well built outing shoes of kangaroo side, bike bal style with gusset, half double sole and nailed oak tanned sole. Remarkable value.

$2.10

Mahogany Kid Oxfords Women's Dressy Serviceable Style

For dress wear our oxfords are quite the style. They're made to give long wear.

Circular vamp, tip, military heel, rubber top lift on heel.

$4.50

Blucher Shoes for Men A Big Value

The picture tells you better than words, the comfort they give. Specially tanned leather in them—that's why they wear so long.

$2.89

Women's Black Kid Oxfords Neat and Comfortable

You can almost feel the comfort in these oxfords by looking at the picture. They've circular vamp, plain toe, rubber top lift on heel, McKay sewed.

$2.69

Men's Shoes Blucher Style

Our blucher shoes are satisfying more men's feet every day. The long wearing qualities in our footwear and the comfort they give make them so popular.

In brown, with whole quarter, tip, half rubber heel, single welt sole.

$3.98

Boys' Black Dress Shoes Quality at Low Prices

A popular Shoe at prices that mean true economy. Gun metal with mat top; straight lace style, seamless vamp, tip, half double McKay soles.

Sizes 2½ to 5½ Sizes 12½ to 2

$2.79 - $2.49

Women's One-Strap Sandals An Exceptional Value

For real comfort this women's black kid One-Strap Sandal cannot be surpassed. Plain toe, circular vamp, rubber top-lift on heel. McKay soles. Priced low at

$1.79

Men's Strong Work Shoes Long Wear -- Low Cost

Husky shoes for the roughest wear. Sturdy and durable. Split gusset, tip, half double sole, nailed. Big value at

$2.98

Men's Blucher Work Shoes For Long Service

Every pair is made to give utmost satisfaction and hardest wear. Shoe pictured, with soft tip and strong welt soles. A good buy, pair,

$3.50

WE'RE LUCKY—LOOK HERE!

NEXT THURSDAY EVE., FEB. 1ST

FREEPORT BADGERS of Freeport, Ill. Undisputed Professional Champions of Illinois —versus— TRI-CITIES

As soon as it was known that the Freeport Badgers were going to play the Fond du Lac Cardinals on a neutral floor at the Ripon Gym. Feb. 2, the Tri-Cities made every effort to get this team here. This is a high class, high priced team and were it not for the game at Ripon, which pays the big end of their expense, we never would be able to pay what they would have to demand.

The Beloit Fairies defeated Freeport at Beloit 23-22. The Beloit papers say the following: "It was one of the best and fastest games of the season and were it not for Mike Knapp's accurate eye at free throws the games may have been a different story. Mike made 8 free throws out of 8 chances. Freeport outnumbered the field goals by two."

We absolutely guarantee this to be one of the best games of the season, if not the best.. SO DON'T MISS IT!

NewspaperARCHIVE® NewspaperARCHIVE®

DOINGS OF THE DUFFS — A Practical Demonstration — BY ALLMAN

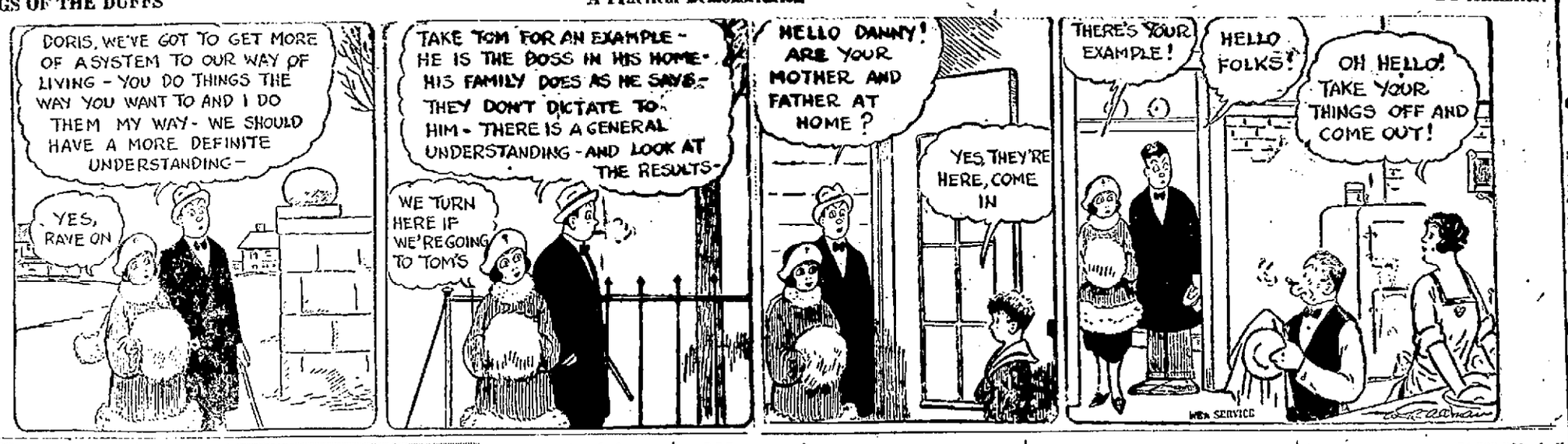

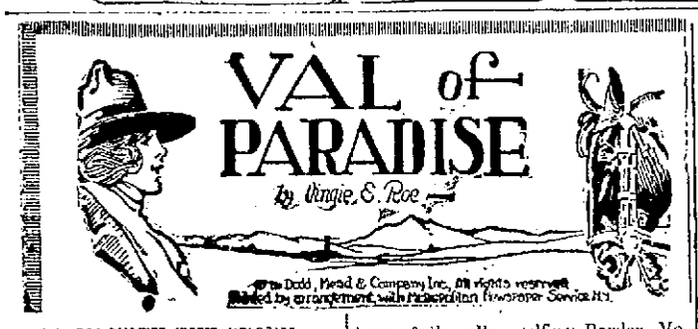

GO ON WITH THE STORY

Presently they swung far and away toward the north and west, to skirt the foot of the Mesa Grande that lifted its flat top high above the surrounding levels, to find the narrow trail, that went up its south side in steep and dangerous slants, and to climb to its high tableland where the ancient Indian huts stood, hollow and deserted, whipped by the winds and eaten by their sands.

These silent places held a lure for Val Hannon, had always drawn her from the time when, a little child, her father had first brought her here to scan the world below.

Val sat straight in her saddle her hands folded on the pommel.

And as they rested so in the hush of the eternal silence alone on the mesa with its ghosts of a vanished people something moved on the plain below, far off to the west and caught their searching gaze.

A band of horsemen rode there, swiftly sweeping out of the north where lay the town of Santa Leandra, and one shot out ahead, a leader.

The girl shaded her eyes with her hand and watched this rider and his horse. A red horse it was—a great red horse whose mane lifted above him like a cloud where beautiful body lay stretched along the earth in skimming flight, whose whole make and seeming were oddly familiar.

For a long moment she watched, while her eyes grew round with wonder and her lips fell apart. Then she dropped her hand and laid it on Redstar's neck as if she made sure of his living presence.

"Sweetheart," she said at last, incredulously "if you weren't here beneath me I'd swear you ran yonder, as sure as death!"

And far off there where he rode like the wind itself toward the mystery of the all-engulfing Border, Velantrie rose in his stirrups and scanned the solitary horse and rider, standing like a statute high on the mesa's edge.

He was too far away to see the wondrous beauty of the red king facing him, or to know his rider for a woman. But with his characteristic gaiety he stood up for a second and sweeping the broad hat from his head waved it in circles.

And Val Hannon answering the stranger's signal raised a hand above her head.

CHAPTER IV

The Cross in the Wilderness

The summer drowsed upon the land. The winds had died this day and the brazen sun was monarch. When the little Antelope trickled sluggishly between its low banks to nurse the straggling growth of trees that lined it, the heat was somewhat tempered. Cottonwods grew here, tall and slim, and many wasatcha trees to spread their lacy shadow, and there were desert flowers planted in stone-edged beds among thes and, while the sword like spikes of the maguey plant reached out to catch the unwary. This was a desert garden, [illegible] to look and touch, yet pleasant to the eye and [illegible] more favored spot was not. To the west of the garden and beyond the trees, standing out against the sun and the desert winds like a speared and shielded warrior the long blank walls of the Mission took the light on their pale expanse in a way to be seen for many miles across the plains.

Peons, waifs on the changing tides of fortune refugees from the turbulent land across the Border, those broken and dispossessed by the warring factions that destroyed their own and got nowhere, the sick in mind and soul and body—these came to the doors of Refugio and none was turned away.

For at those doors stood Father Hillaire, who for forty years had watched the stretching plains. He had seen some piteous things, and more that were tragic, and some that were bright with faith and courage and everlasting fidelity—such as John Hannon's love for his blind wife—and he was gentle with understanding.

But those who came to the Mission must work, for Father Hillaire was poor in worldly goods and the scant [illegible] was so free on the long board in the great bare living room behind the church must be taken from the soil with unceasing labor.

(Continued in Our Next Issue)

NEW INCOME TAX BILLS INTRODUCED INTO LEGISLATURE

(Continued from Page 1)

by Senator Severson to repeal the secrecy clause.

A surtax on all taxable incomes over $3,000 for both individuals and corporations would be imposed. The tax on stock dividends alone which is proposed in the measured is estimated to raise $2,000,000 a year.

In addition to the normal income tax, corporations must pay a surtax rate of 14 per cent upon all taxable income in excess of $3,000. The normal income tax rate on corporations is progressive, ranging from 1 to 6 per cent. The Severson bill provides a surtax in addition to this amount.

The special surtax now in effect for supporting the state teachers' retirement fund law would be repealed and this fund would be replenished by earnings under the Severson bill. A similar provision is found in the Dahl bill.

Allow Exemptions

Under the Severson bill, a married man with no dependents and an income of $5,000 a year, is allowed an exemption on his normal income of $1,600 and would pay a normal tax of $43.50 on $3,400. In addition to this, under the Severson law, he is allowed an exemption of $3,000 before the surtax rates become effective. He then would pay a tax on $2,000 at the rate of 1 per cent on the first thousand and 1½ per cent on the second thousand. This would be a surtax above his normal income tax payment of $25; and a total tax of $68.50.

Low Incomes Not Affected

Persons having an income of less than $3,000 are not affected by the terms of the Severson bill. Those having an income in excess of $3,000 will, in addition to their normal income tax, pay as follows:

Taxable Income galley 2

Income	Addition to Normal Income Tax
$ 4,000	$ 10.00
5,000	25.00
10,000	175.00
15,000	470.00
25,000	1,340.00
50,000	3,840.00
75,000	6,590.00
100,000	9,950.00

Schools Get Excess

Compilations made by the state tax commission indicate that the Severson bill would produce a total revenue of at least $6,500,000 during normal times. If it produces more than this amount, the first $1,000,000 in excess must be placed in a "special" fund and all in excess of the first million dollars goes into the common school fund to be used exclusively for the support of the common schools:

The money raised under both the Severson and Dahl bills, goes into a special fund and would be used for the following purposes by direct appropriations:

Common Schools	$3,300,000
Normal Schools	775,000
University	1,750,000
Teachers' Retirement Fund	1,000,000

As the teachers' retirement fund is now raised by a special sortax which produces about $1,000,000, Senator Severson does not count this as an added burden upon income tax payers.

The surtax provided in the Severson bill does not apply to the first $3,000 of income earned by an individual. Rates on individual incomes of over $3,000, under the bill, are as follows:

SEVERSON TAX BILL

Net Income	Surtax Rate in Addition to present Income Tax Rates
$ 4,000	1 per cent
5,000	1½ per cent
6,000	2 per cent
7,000	2½ per cent
8,000	3 per cent
9,000	3½ per cent
10,000	4 per cent
11,000	4½ per cent
12,000	5 per cent
13,000	6 per cent
14,000 to $15,000	7 per cent
16,000 to $17,000	8 per cent
18,000 to $28,000	9 per cent
29,000 to $53,000	10 per cent
54,000 to $78,000	11 per cent
Over $78,000	12 per cent

Repeals ill Taxes

The Dahl bill repeals all mill taxes, the same as in the Severson measure. It repeals the property offset, which is not provided for in the Severson measure and it increases exemptions from $1,200 to $1,600 to the head of a family, from $200 to $300 for a minor child and leaves the single person's exemption at $800, the same as the Severson bill.

As in the Severson measure, it provides that all income taxes collected shall be placed in a "special fund" and expended by definite appropriations for the University, Normal schools, common schools and teachers' retirement fund, the same as is provided for in the Severson bill. Both bills provide that any excess over $1,000,000 shall go in the common school fund.

The corporation rate in the Dahl bill is a flat 6 per cent rate upon all taxable incomes. When combined with the normal income tax law, the corporation under the Severson bill is progressive ranging as high as 11 per cent upon large corporate incomes.

Results Are Same

The Severson bill raises directly over $6,500,000 for educational purposes. The Dahl bill raises $13,000,000 but retains 50 per cent or $6,500,000 for state purposes, returning 40 per cent to the locality, and 10 per cent to the county. As computed by the tax commission, this would give the county and locality about the same amount of income tax as each unit now received. Both bills would give practically the same amount to the local unit.

The Dahl bill is a straight income tax law without any surtaxes. It provides for the following flat rates for individuals after allowing the individual exemptions provided in the measure:

DAHL INCOME TAX BILL

Taxable Income	Rate
$ 1,000	1 per cent
2,000	2 per cent
3,000	3 per cent
4,000	4 per cent
5,000	5 per cent
6,000	6 per cent
7,000 to $8,000	8 per cent
9,000 to $10,000	10 per cent
11,000 to $15,000	12 per cent
16,000 to $25,000	14 per cent
26,000 to $50,000	16 per cent
51,000 to $75,000	18 per cent
Over $75,000	20 per cent

Payments Under Dahl Bill

After all exemptions to individuals are deducted, a person would pay as follows on his taxable income under the Dahl bill:

Taxable Income	Amount to be Paid
$ 1,000	$ 10.00
2,000	30.00
3,000	60.00
4,000	100.00
5,000	150.00
6,000	210.00
7,000	290.00
8,000	370.00
9,000	470.00
10,000	570.00
15,000	1,170.00
25,000	2,570.00
50,000	6,570.00
75,000	11,070.00
100,000	16,070.00

It is expected that both bills will be printed before the end of the week, and arrangements will then be made for a public hearing, which is expected to be the largest at the session and may last three or four days.

A special election is to be held today in the Nineteenth congressional district of New York to fill the vacancy caused by the death of Representative Samuel Marx.

The annual convention of the American National Live Stock Association will open at Los Angeles today and continue in session until Friday.

MASQUERADE DANCE

—The members of Maple Camp, No. 1015, Royal Neighbors of America, will hold a masquerade dance at their hall Thursday evening, Feb. 1st for the members and their friends. Adults 35c, children 25c.—Adv.

Dorothy Dalton, Palace Tomorrow —Adv.

Miss Elizabeth Speerbecker of Marshfield was a week end guest of Miss Eleanore Schlig, 778 Third Ave. north.

J. L. Minta Jr. of Indianapolis, Ind., spent the week end with relatives in this city.

Carl Hanneman, clerk at the Sam Church Drug Store, is confined to his home with an attack of grippe.

Mr. and Mrs. A. H. Stange of Merrill are guests of their daughter, Mrs. R. M. Rogers, and family, 981 Third street south.

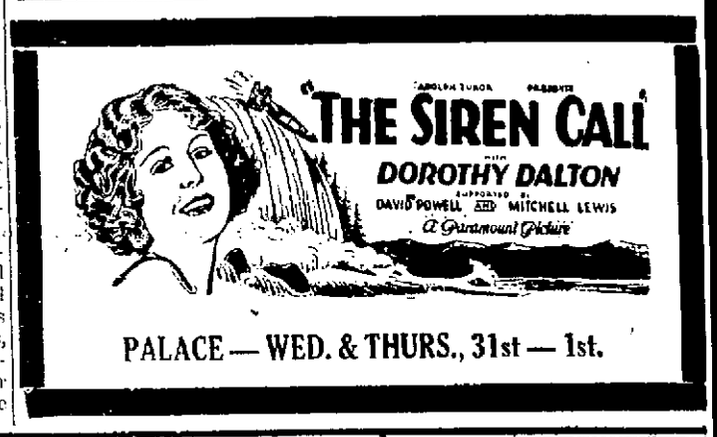

PALACE — WED. & THURS., 31st — 1st.

CLASSIFIED ADVERTISING

Wisconsin Rapids Daily Tribune WANT ADS Bring Results

Based on five words to line.

1 time	10c per line
3 times	9c per line
6 times	8c per line

No ad taken for less than two lines nor less than 25c for one time.

To insure publication the day they are received, all classified advertisements must be in this office not later than 11:00 o'clock a. m.

WANTED

WANTED—Man to work on Dairy Farm. Steady job. Phone Rural 2103. 1-31

WANTED—Experienced saleslady with knowledge of bookkeeping. Address X. Y. Z. Tribune. 1-31

WANTED—Competent maid, good wages. Steady work, good references. Mrs. Frank McReynolds, Mosinee, Wis. 1-30

WANTED—Experienced saleslady for ready-to-wear department. State age, experience and salary expected. Address P. O. Box 221. 1-30

WANTED—Girl for small institutional electric laundry. Good opportunity and steady work. Previous experience is not necessary, but girl must be adaptable. State age, references and experience, if any. P. A. Reich, Tomahawk Lake, Wis. 1-30

WANTED TO BUY

WANTED TO BUY—Old automobiles. Any make. Phone 802. 1-8tf

FOR SALE

FOR SALE—Fine 7 room house. All modern except heat, 2 lots 66x132. Good location, west side $3,000. O. J. Leu. Tel. Green 161. 1-30

FOR SALE—6 room bungalow, full basement, new garage, on 3rd Ave. So. Phone Green 630. 1-30

FOR SALE—1 new bungalow, 1 cottage and 9 other houses. Also fine farms. Cheap if taken at once. Mrs. K. J. Repin, 216 3rd St. So. 1-30

LODGE NOTICE

—The Mystic Workers will give a dancing party after their meeting on Tuesday, Jan. 30th. Meeting at 8:00 o'clock p. m., dancing at 9 o'clock. The Tennessee Melody Orchestra will furnish the music and many of the older dance numbers will be used. Members invite friends.

Mystic Entertainment Committee. 1-30

—Regular meeting L. O. O. Moose Tuesday evening. Nomination of officers for coming year. Come early. 1-30

CARD PARTY

—The Ladies Aid of SS. Peter & Paul's church will hold a public card party and lunch at the K. C. hall Wednesday evening at 8 p. m. Everybody welcome. 1-31

REAL ESTATE

If you want to buy, sell or rent a home see Geo. W. Lyons, 221 4th Ave. So. Phone Red 1016. 1-2tf

IF YOU WANT TO BUY or sell your property see me at once. Bargains in city property and farms. I get results. Geo. Forrand. Phone 755. 1-2tf

REAL ESTATE—I have several good farms to trade for city property. I have some lots on 4th St. and Lincoln St. for sale. E. N. Pomainville, the Real Estate Agent. Phone 216. 1-31

MISCELLANEOUS

LONG DISTANCE DRAYING AND MOVING—Leland Kaudy. Phone 604. 1-11f

JOHN BEAVER
Doctor of Chiropractic
PHONE 537 LADY ATTENDANT
Grand Ave. and Third Ave.
Over Church's Drug Store
1-2tf

It's Never Too Late to Install—Arcola

EROM THE PLUMBER
PLUMBING THAT PLEASES
WISCONSIN RAPIDS
1-2tf

EVERETT TRUE — BY CONDO

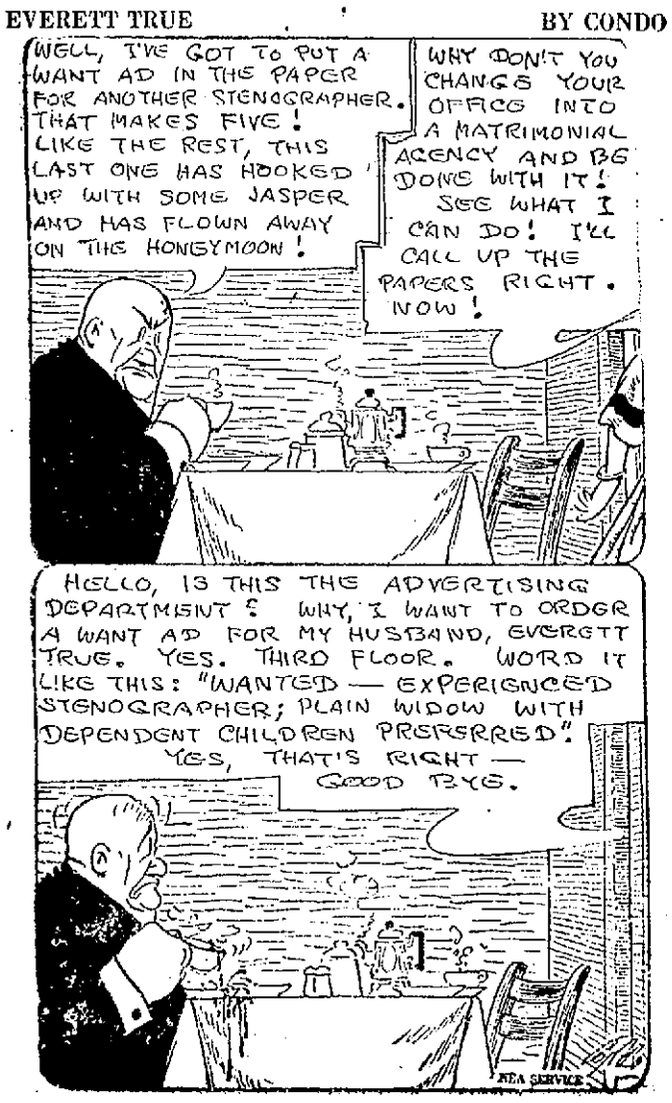

LOCAL MARKET REPORT

(Johnson & Hill Co.)

Eggs	35c
Butter	34-40c

(Jackson Milling Co.)

Buckwheat, cwt.	$1.50
Rye, bushel	73c
Oats, bushel	40c

(Siewert & Edwards)

Beef, dressed	6-9c
Hogs, dressed	10-11c
Lamb dressed	16-18c
Mutton, dressed	8-12c
Calves, dressed	7-10c
Hens	12-14c
Spring chicken	14-16c

(J. A. Lutz)

Potatoes, cwt.	40c

Retail Prices

Victoria flour, 49 lbs.	$2.15
Rye flour, 49 lbs.	$1.50
Graham, 10 lbs.	40c
J. C., 49 lbs.	$1.95
Corn and Oats Feed, cwt.	$1.70
Corn, per cwt.	$1.58
Cracked corn, per cwt.	$1.63
Rye middlings, cwt.	$1.50
Wheat middlings, cwt.	$1.58
Bran, cwt.	$1.58
Big Egg Hen Feed, cwt.	$2.20

Plymouth Cheese Market
(Wisconsin Valley Creamery)

Daises	25c
Twins	25¼c
Longhorns	24½c

Chicago Butter Market
Markets—Firm.

Extras	48½c
Extra Firsts	47-48c
Firsts	45-46½c
Seconds	44-45c
Standards	47½c
Packing Stock	30-32c

Tri-Cities To Tackle Tough Gang Here Wednesday Night

FREEPORT BADGERS HOLD ILLINOIS CHAMPIONSHIP; FAIRIES BEAT THEM BY ONE POINT MARGIN

As the Tri-Cities schedule for the balance of the season now lines up, it seems likely that the game with the Freeport Badgers here Thursday evening will be the biggest attraction of the year. The Badgers have cleaned up everything in Illinois and have demonstrated that they deserve to be ranked with the best in Wisconsin. What they will do to the local athletes is a problem as yet unsolved, but it is more than certain that with the Tri-Cities best lineup on the floor and with the whole team yearning for action after the long layoff of the past week and a half a battle royal will be staged.

Fairies Expensive

Manager Fred Ragan has been working the wires hard trying to schedule the Beloit Fairies, who apparently hold a just claim to the state championship, for a game here. All the state-line outfit asks however, is $225 guarantee and privilege of 60-40 slice on the gate receipts, which ruled them out of consideration forth with. The Fond du Lac Cardinals may possibly play here later in the season, and that will give something more to talk about, but just at present there has been nothing in sight capable of putting up the battle that Freeport is sure to produce.

That the Illinois championship aggregation is not more than a jump behind the Fairies is evident from a comparison of scores.

Freeport came up to Beloit and tackled the engine makers in their own gym, with the result that two over time periods were required by Beloit to finally send them home on the slightly shorter end of a 23 to 22 score. At that the visitors outscored the Fairies from the field and only accurate shooting from the foul line by Mike Knapp, once of the Tri-Cities, gave his team the slim victory.

Bring Best Outfit

The outfit that Freeport is bringing here is their first string crew. The Illinois bunch may not be much afraid of the Tri-Cities, but they have heard a great deal of the Fond-du Lac outfit that once defeated the Fairies, and are bringing their best for the game against the Cardinals, whom they play the night before they journey up here.

As for the Tri-Cities, Manager Ragan says that Bill Smith positively will be here, and that the team will present its strongest attack.

The game with Marshfield, scheduled for the enemies floor tomorrow evening, has again been postponed, and no definite date has been set for the actual commencement of the county title series.

BASKETBALL

Iowa 32; Minnesota 16.
Ohio State 20; Northwestern 18.
Kansas 27; Oklahoma 21.
Butler 41; North Dakota 18.

BOWLING

The Normingtons took two out of three games from the Consols in their match last night. O. N. Mortenson rolled high game, 227, and high average, 176.

Normingtons				
Smith	148	149	158	455
Bissig	158	174	181	513
Aulrich	144	158	171	473
Bronson	143	144		287
Normington			135	153
Mortenson	227	139	162	528
Totals	820	764	807	2391
Consolidated				
E. Hill	152	132	189	473
Mosner	162	184	109	455
Lyon	152	156	153	461
Simpson	186	144	148	478
Franson	159	168	168	495
Totals	811	784	767	2326

Mr. and Mrs. John Little are rejoicing over the arrival of a daughter born January 18.

New Recipes a Part Of Tribune Cooking School

Housewives are always on the lookout for reliable new recipes. At the Tribune's Free Cooking School to be held four days next week, starting Tuesday, Feb. 6th, there will be many new and novel recipes given out. Not only that, but the ladies will see for themselves that the recipes are accurate as Miss Elsie Hinkley will actually prepare all the foods covered during the course. Besides, according to Miss Kinkley they will be very easy to follow, as she gives the recipes carefully and accurately, so that the housewives will have an opportunity to write them down, and in addition to that, she will actually prepare the foods before them. All any woman needs to do is to bring her note book and pencil and jot down the recipes as they are dictated, then watch Miss Hinkley do the mixing, etc., and presto! you can go home and do it yourself.

To Give Pointers

She will also give instructions covering the use of thermometers, heat regulators on stoves, etc. points which are sometimes puzzling to the average cook.

From the program submitted we know the time spent at the Tribune's Free Cooking School will be well repaid, and that our women readers will hereafter have more time for recreation and other pursuits.

Remember the classes are held every day from 2 p. m. in the Moose Hall and that they are free to all women in this county.

Rev. Pauloweit Leaves For New Home Tomorrow

Rev. G. E. Pauloweit, for the past eight years pastor of St. John's Evangelical church in this city, leaves tomorrow for Marinette where he will be the pastor of the Evangelical Church of Peace of Marinette and Menominee. Rev. and Mrs. Pauloweit will be accompanied by their nephew, Henry Kuhn, who has been employed as an electrician with the Central Wisconsin Electric Company here.

The pastorate of St. John's church here will be filled temporarily by the Rev. F. Guenther of Milwaukee, who will fill the vacancy until a permanent pastor for the church is selected by the synodical mission board. Rev. Guenther is expected to be here to conduct the services at the church next Sunday.

In an interview with the Tribune Rev. Pauloweit expressed his appreciation of the cooperation given him during his eight years in Wisconsin Rapids, and his regret at leaving the many friends he has made in the community.

"I have received many kindnesses during my eight years here, both from the members of St. John's church and from the business men and people of the city at large. All have been broad-minded and liberal in benevolences and support for me personally and for my work. I wish all the greatest success and every blessing."

Shipments Of German Goods To Antipodes Show Decline

Sydney, N. S. W.—A substantial and significant decline in the volume of importations of German goods has taken place during the past few weeks in Australia, although the entire importations of German commodities since the embargo on German merchandise was removed in August, has been negligible.

The customs authorities attribute the most recent reduction to the terms of the Industries Preservation, or anti-dumping law which has been made applicable to 24 classes of goods manufactured in countries with depreciated currencies.

BUREAU TRAINEES WELL OFF RECENT SURVEY REVEALS

REHABILITATED VOCATIONAL STUDENTS HAVE INCOMES NOW WELL ABOVE WHAT THEY EARNED BEFORE THE WAR

Washington, D. C.—The United States Veterans' Bureau has completed a survey of 100 rehabilitated vocational students who have completed training under one of the district offices of the Bureau. This report brings out some very interesting statistics. The survey is very thorough and includes a complete report of the disabled veterans economic status. This valuation indicates whether or not the rehabilitation veteran owns an automobile, shows the amount of insurance, both government and private he carries, the amount of his bank account, whether he is a home owner, a member of a union, the cost of his traininfi, and also shows whether he has established his own business or whether he is employed by someone else. In addition to these statistics the survey brings out many other interesting facts.

Incomes Are Higher

The average pre-war education of the 100 unselected cases surveyed shows an average education slightly above that of the eighth grade. The average age of these men is 28 years 4 months. These men were earning, before the war, an average annual wage of $1,057.47; the present average annual salary is $1,399.58. In addition to this sarlary these men have an income from their government compensation which averages 306.71 annually. Therefore, the average income of these rehabilitated veterans from their salary and their compensation totals $1,706.29 which is $648.82 above their pre-war earning capacity. The survey shows that 43 out of the 100 cases investigated have a bank account, 14 own their homes; 28 own automobiles; 24 have government insurance; 35 have other forms of insurance; The average of government insurance held by these veterans is $5,708.33 and the average amount of other insurance is $2,582.28.

One veteran whose disability was that of a gun-shot wound has been rehabilitated by the Veterans' Bureau as a surgeon whose present salary is $4,000 per annum. A disabled veteran was rehabilitated as a plumber at an annual salary of $2500. A veteran who received an annual pre-war salary of $360 as a farm laborer has been rehabilitated as an auto mechanic and is now receiving an annual salary of $1820. A veteran whose pre-war occupation was that of a printer has been rehabilitated as a linotype compositer and is now receiving an annual salary of $2320. Those are some of the typical cases which were investigated in this survey. The average number of months which these veterans were in vocational training with the U. S. Veterans' Bureau was 17. The average cost of training these disabled veterans into their now occupation amounted to $2,018.87. The survey shows that 25 out of the 100 who were rehabilitated have established their own business. The report shows that 62 of these men were married.

Will Aid Program

This survey will be of considerable assistance to the Bureau in the rehabilitation program. The report, on the whole, shows a very satisfactory condition and indicates that the disabled veterans who live have been trained in handicaps resulting from their war disabilities, and that they occupy an economic status which on the average is above that occupied before the war. A large percentage of these men had they not receive this training which the Government offers would have been unable to earn a living wage and would either be entirely dependent on their government compensation for their subsistence or would have been dependent on someone else for support.

As a result of this survey the Veterans' Bureau will be able to assist the disabled veterans in selecting an occupation which is not over-crowded and which offers a satisfactory wage. The Director of the Bureau, Col. Charles R. Forbes, contemplates making additional surveys in other districts in order to obtain an assurate analysis of the vocational training situation.

Guests Hurt In Auto Crash Win Suit Against Host

London.—The recent decision of an English Court allowing $14,000 damages to occupants of an automibile against the owner thereof, as a result of a motor accident which occured while they were the guests of the owner, has aroused much interest throughout the country.

The plaintiffs were invited by a sister of the owner of the machine to accompany her on a ride, during which the accident happened. Every person in the car was injured. The guests sued the owner for damages.

Host Is Responsible

The case has given rise to considerable discussion because of the issues involved. According to a prominent London attorney, as a result of the verdict, there is no reason why a guest at a dinner, at a week—end party, or in fact of any status, cannot sue his host for any accident or loss of apparel he might undergo. This would make the host responsible for any losses his guest might sustain from fire, theft or carelessness. Under the liabilities of the host would also be sickness which might result from food served, or disease contracted during the visit.

The insurance companies are making strong protest against the verdict, as it seriously affects their business.

The usual accident policies issued to householders in England provide only for the loss of clothes belonging to guests through fire or theft, and do not provide for cases of sickness or accidents to the guests.

Dorothy Dalton in "The Siren Call" —Adv.

Some people look as mad as if they lived in Europe.

GOOD EVENING

Johnson & Hill Co.

BIG VALUES

HIGHEST QUALITY

Buy here - save the difference

LOWEST PRICES

Snappy New Shirts

$1.65 to $5.00

If it's quality that appeals to you, if it's low price that is the magnet—then you get them both when buying your shirts at Johnson & Hill Co.

We have just received a shipment of new shirts in the newest materials and colors that are knockouts. Some have the two button cuff and colors are white, tan, grey checks, some in the much demanded material of poplin in plain colors. Never have we been able to present such an array of well balanced shirts at such low prices. They are here for you to make an early selection. Besides the above price range we have one lot of check shirts at the low price of $1.25.

Tools! Tools! Tools!

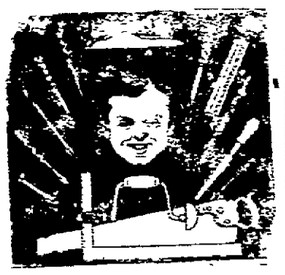

Saws, hammers, trowels, wrenches, spades, tools for every purpose and very trade are here in great abundance.

There is a variety of kind, size and price but only one quality—the best. Whether Tools are part of your business equipment or whether you have them in the house for odd jobs, this is the best place to get them.

Don't Forget Our Big Reductions on Women's Furs

GROCERY SPECIALS

For Wednesday Only

Tobacco

Tuxedo, per can . . 11c
Prince Albert, can . 13c
Velvet, per can . . . 14c

Raisins

Here are some very low prices on raisins. Seedless in bulk, per lb. 12c
Seedless in packages. 15 ounce package 13c
Seeded raisins in packages. 15 ounce package, per pkg. 14c

Yeast Foam

Here is a big buy in yeast foam. LIMITED 6 PACKAGES TO A CUSTOMER. Yeast Foam per pkg., Wed. only 6c

Klenzer

Kitchen Klenzer, known to every housewife. Special for Wednesday only 6c

Jiffy Jell

Buy all the Jiffy Jell you desire, all flavors. Wednesday only per pkg. 7c

Camel Cigarettes

$1.20 per Carton

Limit: One carton to a customer.

EXTRA SPECIAL

One can Sunbright cleanser and one large package of Swift's washing powder. This combination of two different articles for the small sum of 25c

Cranberries

Fine cranberries for Wednesday only. Jumbo's, per lb. 13c; Standards, per lb. 11c

Corn Flakes

Martha Washington corn flakes, large size package, new goods. Wednesday only, per pkg. 9c

Oatmeal

Martha Washington oatmeal, large size package. Special, Wed. only, per pkg. 19c

Prunes

Here are exceptionally good prices on prunes:
Size 30/40, per lb. 17c
Size 40/50, per lb. 15c
Size 50/60, per lb. 13c
Size 60/70, per lb. 12c

Apples

Winesap Apples—good keepers, base stock. For cooking and eating. Special for Wednesday only, per pound

5c per Pound

NOTICE!

We will start our sawmill to do custom sawing about February 10, 1923. Bring in your logs.

F. MacKinnon Mfg. Co.

Thrifty Men Appreciate These Shoe Bargains

$3.85 $4.85 $6.85

You should be one of the many men who will walk out of our store tomorrow with a smile on their faces and a pair of these super-values on their feet.

These lots include our best grades, values up to $10.00 a pair, all Goodyear welts, regular and combination lasts.

Black Kid
Black Calf
Brown Calif
Tan Calf
Wine Calf
Black Kangaroo

Why Experiment With Shoes?

when you can get S & K Shoes—Shoes with a reputation —at next-to-nothing prices.

Smith & Kaltenecker

Quality Shoe Fitters

NewspaperARCHIVE®

WEST SARATOGA

Mrs. R. Beeston is able to be up and around again after her recent illness.

Dr. L. P. Dawes of Juneau, Alaska, is spending the week end with his sister, Mrs. L. R. Hammond. He also spent a short time with relatives at Marshfield.

Miss Judith Larson has been on the sick list the past week.

Winn Lawrence helped at the Wm. Nicolaus farm a few days the past week. He begins a job of sawing logs near Rudolph at the John Athorp farm next Monday.

Mr. and Mrs. L. R. Hammon and Dr. L. P. Dawes started for Plainfield Sunday to visit relatives, but on account of the drifts they were forced to return home.

Frank Ross, R. E. Roberts and Howard Amundson spent Sunday at their respective homes.

Nearly everybody from here attended of the farmers dance at Brazeau's Hall Saturday evening.

L. R. Hammond was a business visitor at Wausau Saturday.

Floyd Losey spent Sunday and Monday with home folks near Coloma.

Mrs. Millard Bullock of Chisholm, Minn., spent a few days at the Wm. Nicolaus home last week.

Lloyd Ross was on the sick list last week.

Peter Felece is working on Mrs. Will Ross' house this week.

KELLNER LOCALS

The August Buss family attended the funeral of Wm. Hamm at Wisconsin Rapids Friday morning.

Mrs. Ed. Rickman and daughter of Wisconsin Rapids were guests last week at the home of Rev. and Mrs. S. Rathke.

Mrs. G. Kinister spent one day last week at Wisconsin Rapids.

Mr. and Mrs. Max Hagedorn returned from Chicago Friday where they had been on business.

Kirk Gouger left Saturday for Milwaukee on a business trip.

Miss Ellen Hjerstedt of Riverview Hospital spent the week end with home folks.

Miss Corinne Hjerstedt of Riverview Hospital spent Sunday evening at the home of her parents. Miss Hjerstedt leaves Wednesday for Madison where she will enter the nurses training school.

Mrs. Ehert visited a few days last week at the John Eberhardt home at Wisconsin Rapids.

Dr. Leonard Dawes of Juneau, Alaska and Lymon Hammond of Saratoga were callers at the G. H. Munroe home Sunday.

G. H. Munroe will start buying cream for the Wisconsin Valley Creamery Company on Saturday, Feb. 3.

Franklin School did not hold sessions Friday as the teacher Miss Lee attended the funeral of her uncle, Wm. Hamm.

The Wisconsin Valley Creamery held a meeting here Saturday in regard to putting in a buying station here.

Mr. Clendenning was called to his home at Mechan last week by the serious illness of his wife. Emil Hjerstedt is buying wood during his absence.

Mrs. J. D. Harring and Floyd Losey of Nekoosa and Mrs. Bullock of Minnesota spent Sunday at the O. C. Ely home.

Jack pine pulpwood went to $6.50 a cord last week.

Ice hauling is the order of the day. Wm. Witt and John Nepsy are filling their houses.

Port Edwards Society

Thirty friends of Miss Emma Gilschlager surprised her Sunday afternoon at her home at Port Edwards. The afternoon was spent in playing cards and social conversation. The guests enjoyed a sleigh ride in the afternoon and at five o'clock a picnic spread was served.

Out of town guests were Mr. and Mrs. Herman Zaeur and sons, Gerhard and Richard of Biron, Mr. and Mrs. Ferdinand Bettke, Mr. and Mrs. Walter Gilschlager and sons, Carl and Alfred of Wisconsin Rapids.

Monday Evening Club

The Monday Evening Club was entertained last evening by Mrs. Wm. deGroot. Bridge was played, Mrs. H. Madden winning first prize, Mrs. Harry Deyo, second and Mrs. Ritchay of Wisconsin Rapids, third.

Following cards delicious refreshments were served. Each guest received a beautiful little favor.

Nekoosa C. of C. Has Banquet At Hotel Pt. Edwards

The members of the Nekoosa Chamber of Comerce, their wives and lady friends were entertained at a banquet at the Hotel Port Edwards Monday evening. There were about one hundred and twenty-five present. F. X. Grode, president of the Chamber, acted as toastmaster.

Community singing was enjoyed for a time. Following the banquet J. C. Dutton with the assistance of Marvin King of Wisconsin Rapids, put on a mock trial. Henry Ford of Port Edwards was the defendant, being charged with intoxication. Marvin King was counsel for the defendant, J. C. Dutton was prosecuting attorney, A. U. Marvin was the judge and Roy Wellner was the marshall.

The jury consisted of Gilbert Marvin, John Krehnke, C. E. Treleven, Dave Grode, Jack Kinister, A. F. Boles and Martin Brandt. A number of witnesses were called by the state and defense and a very interesting trial was presented. H. O. Buss, L. E. Smith, Dr. H. F. Waters, C. A. Jasperson, G. M. Rafenbrack and G. E. Marvin were among the witnesses.

After a lengthy trial, with very comical questions and answers the jury rendered a verdict of not guilty. This closed the evening's entertainment.

PORT EDWARDS LOCALS

Mrs. Wm. Leverance of Tomahawk is visiting at the home of her daughter, Mrs. Neal Brennan and family.

Russell LeRoux, who attends Oshkosh Normal spent the week end with his parents, Mr. and Mrs. O. L. LeRoux here.

Mrs. C. Kraske, who has been quite ill for some time, is reported somewhat better today.

H. Walsach of White Creek returned to his home today after spending several weeks with his daughter, Mrs. H. Howard and family.

"The Siren Call" with Dorothy Dalton—Adv.

Nekoosa Society Notes

The Nekoosa Literary Club met this afternoon at the home of Mrs. H. S. Lapham. An interesting paper was read by Mrs. A. J. Cammack, and after several interesting discussions, very dainty refreshments were served by the hostess.

Entertain Aid

The Ladies Aid of the Congregational Church will meet wednesday at the home of Mrs. A. J. Cammack. Mrs. H. Keyler will assist the hostess.

Tuesday Club

Mr. and Mrs. Martin Brandt will entertain the members of the Tuesday Evening Club at their home this evening.

Woods Farm Aid

The members of the Lutheran Ladies Aid of Nekoosa will be guests of the East Side Lutheran Aid of Wisconsin Rapids tomorrow afternoon. The afternoon will be spent socially.

NEKOOSA LOCALS

Ella McLean who has been on the sick list is somewhat improved and resumed her duties at the telephone office today.

Otto Simmet left yesterday for Milwaukee and Chicago on a business trip.

Geo. Campbell of Babcock transacted business here Monday.

Mr. and Mrs. Wm. Senn who have made their home here for some time have moved to Wisconsin Rapids.

Geo. Rounds has accepted a position with Wm. Nicholaus on his farm at Saratoga.

The Nekoosa Motor & Machine Co., has received a carload of Fords. They report the sale of a roadster to Orville Moody and a touring car to Leslie Matthews.

Orville Moody and Rollo Allison drove to Hancock Sunday where they spent the day with friends.

Albert Woods of Stevens Point is spending a few days here.

Mrs. Walter Meyers left Monday for Lomira where she will spend some time with her parents.

Mr. and Mrs. McKinley Jenks of Wild Rose are visiting at the home of Mr. and Mrs. M. E. Walsh for a few days.

Joe Goretzke who is employed at Ontonagon, Mich., returned home today.

Dr. Leonard Dawes of Juneau, Alaska spent Monday at the Geo. Fiegel home.

Robert Beppler returned Monday from a business trip to Chicago and Milwaukee.

Miss Victoria Whipfli returned to Stevens Point Monday to resume her school work.

Henry Schlapitz cut his foot quite seriously while cutting Jack pine.

Mrs. Arletta Thirkill entertained a number of friends Friday.

—READ THE DAILY TRIBUNE—

Musical Comedy

ADDED ATTRACTION TO PICTURES

Thursday — Friday — Saturday

Butterfly Kiddies

Featuring Five-year-old

RITA

A high grade entertainment for young and old.

10 wonderful little stars from 5 to 14 years of age in the cutest, niftiest and most talented act of juveniles on the stage. You'll love every one of them and can rest assured you will see a splendid act of professional vaudeville, and they display their own elaborate scenery.

Special to Children—A Special Matinee Saturday 2:30—a Big Double Show—All children 10c. Adults at matinee 25c, including tax.

RITA

These little artists put their numbers over in a manner that would do credit to professionals many years their senior.

Don't fail to see five-year-old Rita. She is the cleverest and youngest REAL Comedienne in the world.

Palace Theatre

Moving Picture Program Changed Daily

NIGHTS 7:00 and 9:00 Prices 20c and 40c

SAT. Matinee 2:30 (Double shows) Prices 10c and 25c

THE LARGEST CHAIN DEPARTMENT STORE ORGANIZATION IN THE WORLD

J.C. Penney Co.

A NATION-WIDE INSTITUTION — Incorporated

371 Department Stores

Oak and Second Streets, Wisconsin Rapids, Wisconsin.

BUYING MOST WE BUY FOR LESS

SELLING MOST WE SELL FOR LESS

Proper Shoes For Growing Feet

All black kid button shoes for the little children. Plain toe, whole quarter, spring heel. A good style at a big saving.

98c

QUALITY SHOES At Quantity Prices

Footwear for Men, Women and Children. The leather and the tanning processes they pass through, together with the high grade workmanship, assures QUALITY and STYLE of the highest character and matchless wearing service. Purchasing for our 371 busy department stores enables us to offer superior shoes to you at the remarkably low prices which our QUANTITY buying permits.

Strap Pumps

Women's Smart Styles

There's class and quality to these women's patent leather Pumps. One-strap button style, circular vamp, plain toe, celluloid covered full Junior Louis heel, single McKay soles. Very smart.

$4.25

Stylish Brown Dress Shoes For Men Who Care!

New shoe styles are here for the men. Whether you prefer plain or the popular perforated models, we will gladly show both in our latest selected patterns.

As illustrated, all mahogany calfskin, stitched whole quarter, perforated tip, half rubber heel, single welt sole.

$4.50

SILK HOSE For Men

Men's pure thread silk hose in plain colors.

53c

SILK HOSE For Women

Pure thread silk hose for women. Black and cordovan.

98c

Misses' and Children's Shoes For Spring Wear

All Mahogany Lotus shoes, half double soles, half rubber heels. Plain tip as pictured. It's a pleasure to wear them.

8½ to 11½ $2.25
12 to 2 ..... $2.69
2½ to 7 ..... $2.98

Outing Shoes For Men

Durability and comfort for every man in these well built outing shoes of kangaroo side, bike half style with gusset, half double sole and nailed oak tanned sole. Remarkable value.

$2.10

Mahogany Kid Oxfords

Women's Dressy Serviceable Style

For dress wear our oxfords are quite the style. They're made to give long wear.

Circular vamp, tip, military heel, rubber top lift on heel.

$4.50

Blucher Shoes for Men

A Big Value

The picture tells you better than words, the comfort they give. Specially tanned leather in them—that's why they wear so long.

$2.39

Women's Black Kid Oxfords

Neat and Comfortable

You can almost feel the comfort in these oxfords by looking at the picture. They've circular vamp, plain toe, rubber top lift on heel, McKay sewed.

$2.69

Men's Shoes

Blucher Style

Our blucher shoes are satisfying many men's feet every day. The long wearing qualities in our footwear and the comfort they give make them so popular.

In brown, with whole quarter, tip, half rubber heel, single welt sole.

$3.98

Boys' Black Dress Shoes

Quality at Low Prices

A popular Shoe at prices that mean true economy. Gun metal with mat top; straight lace style, seamless vamp, tip, half double McKay soles.

Sizes 2½ to 5½ Sizes 12½ to 2

$2.79 - $2.49

Women's One-Strap Sandals

An Exceptional Value

For real comfort this women's black kid One-Strap Sandal cannot be surpassed. Plain toe, circular vamp, rubber top-lift on heel, McKay soles. Priced low at

$1.79

Men's Strong Work Shoes

Long Wear -- Low Cost

Husky shoes for the roughest wear. Sturdy and durable. Split gusset, tip, half double sole, nailed. Big value at

$2.98

Men's Blucher Work Shoes

For Long Service

Every pair is made to give utmost satisfaction and hardest wear. Shoe pictured, with soft tip and strong welt soles. A good buy; pair,

$3.50

WE'RE LUCKY—LOOK HERE!

NEXT THURSDAY EVE., FEB. 1ST

FREEPORT BADGERS of Freeport, Ill. Undisputed Professional Champions of Illinois —versus— TRI-CITIES

As soon as it was known that the Freeport Badgers were going to play the Fond du Lac Cardinals on a neutral floor at the Ripon Gym. Feb. 2, the Tri-Cities made every effort to get this team here. This is a high class, high priced team and were it not for the game at Ripon, which pays the big end of their expense, we never would be able to pay what they would have to demand.

The Beloit Fairies defeated Freeport at Beloit 23-22. The Beloit papers say the following: "It was one of the best and fastest games of the season and were it not for Mike Knapp's accurate eye at free throws the games may have been a different story. Mike made 8 free throws out of 8 chances. Freeport outnumbered the field goals by two."

We absolutely guarantee this to be one of the best games of the season, if not the best.. SO DON'T MISS IT!

Tri-Cities To Tackle Tough Gang Here Wednesday Night

FREEPORT BADGERS HOLD ILLINOIS CHAMPIONSHIP; FAIRIES BEAT THEM BY ONE POINT MARGIN

As the Tri-Cities schedule for the balance of the season now lines up, it seems likely that the game with the Freeport Badgers here Thursday evening will be the biggest attraction of the year. The Badgers have cleaned up everything in Illinois and have demonstrated that they deserve to be ranked with the best in Wisconsin. What they will do to the local athletes is a problem as yet unsolved, but it is more than certain that with the Tri-Cities best lineup on the floor and with the whole team yearning for action after the long layoff of the past week and a half a battle royal will be staged.

Fairies Expensive

Manager Fred Ragan has been working the wires hard trying to schedule the Beloit Fairies, who apparently hold a just claim to the state championship, for a game here. All the state-line outfit asks however, is $225 guarantee and privilege of 60-40 slice on the gate receipts, which ruled them out of consideration forth with. The Fond du Lac Cardinals may possibly play here later in the season, and that will give something more to talk about, but just at present there has been nothing in sight capable of putting up the battle that Freeport is sure to produce.

That the Illinois championship aggregation is not more than a jump behind the Fairies is evident from a comparison of scores.

Freeport came up to Beloit and tackled the engine makers in their own gym, with the result that two over time periods were required by Beloit to finally send them home on the slightly shorter end of a 23 to 22 score. At that the visitors outscored the Fairies from the field and only accurate shooting from the foul line by Mike Knapp, once of the Tri-Cities, gave his team the slim victory.

Bring Best Outfit

The outfit that Freeport is bringing here is their first string crew. The Illinois bunch may not be much afraid of the Tri-Cities, but they have heard a great deal of the Fond-du Lac outfit that once defeated the Fairies, and are bringing their best for the game against the Cardinals, whom they play the night before they journey up here.

As for the Tri-Cities, Manager Ragan says that Bill Smith positively will be here, and that the team will present its strongest attack.

The game with Marshfield, scheduled for the enemies floor tomorrow evening, has again been postponed, and no definite date has been set for the actual commencement of the county title series.

BASKETBALL

Iowa 32; Minnesota 16.
Ohio State 20; Northwestern 18.
Kansas 27; Oklahoma 21.
Butler 41; North Dakota 18.

BOWLING

The Normingtons took two out of three games from the Consols in their match last night. O. N. Mortenson rolled high game, 227, and high average, 176.

Normingtons				
Smith	148	149	158	455
Bissig	158	174	181	513
Aldrich	144	158	171	472
Bronson	143	144		287
Normington			135	153
Mortenson	227	139	162	528
Totals	820	764	807	2391
Consolidated				
E. Hill	152	132	189	473
Mosher	162	184	109	455
Lynn	152	156	153	461
Simpson	186	144	148	478
Franson	159	168	168	495
Totals	811	784	767	2326

Mr. and Mrs. John Little are rejoicing over the arrival of a daughter born January 18.

New Recipes a Part Of Tribune Cooking School

Housewives are always on the lookout for reliable new recipes. At the Tribune's Free Cooking School to be held four days next week, starting Tuesday, Feb. 6th, there will be many new and novel recipes given out. Not only that, but the ladies will see for themselves that the recipes are accurate as Miss Elsie Hinkley will actually prepare all the foods covered during the course. Besides, according to Miss Kinkley they will be very easy to follow, as she gives the recipes carefully and accurately, so that the housewives will have an opportunity to write them down, and in addition to that, she will actually prepare the foods before them. All any woman needs to do is to bring her note book and pencil and jot down the recipes as they are dictated, then watch Miss Hinkley do the mixing, etc., and presto! you can go home and do it yourself.

To Give Pointers

She will also give instructions covering the use of thermometers, heat regulators on stoves, etc. points which are sometimes puzzling to the average cook.

From the program submitted we know the time spent at the Tribune's Free Cooking School will be well repaid, and that our women readers will hereafter have more time for recreation and other pursuits.

Remember the classes are held every day from 2 p. m. in the Moose Hall and that they are free to all women in this county.

Rev. Pauloweit Leaves For New Home Tomorrow

Rev. G. E. Pauloweit, for the past eight years pastor of St. John's Evangelical church in this city, leaves tomorrow for Marinette where he will be the pastor of the Evangelical Church of Peace of Marinette and Menominee. Rev. and Mrs. Pauloweit will be accompanied by their nephew, Henry Kuhn, who has been employed as an electrician with the Central Wisconsin Electric Company here.

The pastorate of St. John's church here will be filled temporarily by the Rev. F. Guenther of Milwaukee, who will fill the vacancy until a permanent pastor for the church is selected by the synodical mission board. Rev. Guenther is expected to be here to conduct the services at the church next Sunday.

In an interview with the Tribune Rev. Pauloweit expressed his appreciation of the cooperation given him during his eight years in Wisconsin Rapids, and his regret at leaving the many friends he has made in the community.

"I have received many kindnesses during my eight years here, both from the members of St. John's church and from the business men and people of the city at large. All have been broad-minded and liberal in benevolences and support for me personally and for my work. I wish all the greatest success and every blessing."

Shipments Of German Goods To Antipodes Show Decline

Sydney, N. S. W.—A substantial and significant decline in the volume of importations of German goods has taken place during the past few weeks in Australia, although the entire importations of German commodities since the embargo on German merchandise was removed in August, has been negligible.

The customs authorities attribute the most recent reduction to the terms of the Industries Preservation, or anti-dumping law which has been made applicable to 24 classes of goods manufactured in countries with depreciated currencies.

BUREAU TRAINEES WELL OFF RECENT SURVEY REVEALS

REHABILITATED VOCATIONAL STUDENTS HAVE INCOMES NOW WELL ABOVE WHAT THEY EARNED BEFORE THE WAR

Washington, D. C.—The United States Veterans' Bureau has completed a survey of 100 rehabilitated vocational students who have completed training under one of the district offices of the Bureau. This report brings out some very interesting statistics. The survey is very thorough and includes a complete report of the disabled veterans economic status. This valuation indicates whether or not the rehabilitation veteran owns an automobile, shows the amount of insurance, both government and private he carries, the amount of his bank account, whether he is a home owner, a member of a union, the cost of his training, and also shows whether he has established his own business or whether he is employed by someone else. In addition to these statistics the survey brings out many other interesting facts.

Incomes Are Higher

The average pre-war education of the 100 unselected cases surveyed shows an average education slightly above that of the eighth grade. The average age of these men is 28 years 4 months. These men were earning, before the war, an average annual wage of $1,057.47; the present average annual salary is $1,399.58. In addition to this sarlary these men have an income from their government compensation which averages 306.71 annually. Therefore, the average income of these rehabilitated veterans from their salary and their compensation totals $1,706.29 which is $648.82 above their pre-war earning capcity. The survey shows that 43 out of the 100 cases investigated have a bank account, 14 own their homes; 28 own automobiles; 24 have government insurance; 35 have other forms of insurance; The average of government insurance held by these veterans is $5,708.33 and the average amount of other insurance is $2,582.28.

One veteran whose disability was that of a gun-shot wound has been rehabilitated by the Veterans' Bureau as a surgeon whose present salary is $4,000 per annum. A disabled veteran was rehabilitated as a plumber at an annual salary of $2500. A veteran who received an annual pre-war salary of $360 as a farm laborer has been rehabilitated as an auto mechanic and is now receiving an annual salary of $1820. A veteran whose pre-war occupation was that of a printer has been rehabilitated as a linotype compositer and is now receiving an annual salary of $2320. These are some of the typical cases which were investigated in this survey. The average number of months which these veterans were in vocational training with the U. S. Veterans' Bureau was 17. The average cost of training these disabled veterans into their now occupation amounted to $2,018.87. The survey shows that 25 out of the 100 who were rehabilitated have established their own business. The report shows that 62 of these men were married.

Will Aid Program

This survey will be of considerable assistance to the Bureau in the rehabilitation program. The report, on the whole, shows a very satisfactory condition and indicates that the disabled veterans who live have been trained in handicaps resulting from their war disabilities, and that they occupy an economic status which on the average is above that occupied before the war. A large percentage of these men had they not receive this training which the Government offers, would have been unable to earn a living wage and would either be entirely dependent on their government compensation for their subsistence or would have been dependent on someone else for support.

As a result of this survey the Veterans' Bureau will be able to assist the disabled veterans in selecting an occupation which is not over-crowded and which offers a satisfactory wage. The Director of the Bureau, Col. Charles R. Forbes, contemplates making additional surveys in other districts in order to obtain an assurate analysis of the vocational training situation.

Guests Hurt In Auto Crash Win Suit Against Host

London.—The recent decision of an English Court allowing $14,000 damages to occupants of an automibile against the owner thereof, as a result of a motor accident which occured while they were the guests of the owner, has aroused much interest throughout the country.

The plaintiffs were invited by a sister of the owner of the machine to accompany her on a ride, during which the accident happened. Every person in the car was injured. The guests sued the owner for damages.

Host Is Responsible

The case has given rise to considerable discussion because of the issues involved. According to a prominent London attorney, as a result of the verdict, there is no reason why a guest at a dinner, at a week—end party, or in fact of any status, cannot sue his host for any accident or loss of apparel he might undergo. This would make the host responsible for any losses his guest might sustain from fire, theft or carelessness. Under the liabilities of the host would also be sickness which might result from food served, or disease contracted during the visit.

The insurance companies are making strong protest against the verdict, as it seriously affects their business.

The usual accident policies issued to householders in England provide only for the loss of clothes belonging to guests through fire or theft, and do not provide for cases of sickness or accidents to the guests.

Dorothy Dalton in "The Siren Call" —Adv.

Some people look as mad as if they lived in Europe.

GOOD EVENING

Johnson & Hill Co.

BIG VALUES

HIGHEST QUALITY — Buy here - save the difference — LOWEST PRICES

Snappy New Shirts

$1.65 to $5.00

If it's quality that appeals to you, if it's low price that is the magnet—then you get them both when buying your shirts at Johnson & Hill Co.

We have just received a shipment of new shirts in the newest materials and colors that are knockouts. Some have the two button cuff and colors are white, tan, grey checks, some in the much demanded material of poplin in plain colors. Never have we been able to present such an array of well balanced shirts at such low prices. They are here for you to make an early selection. Besides the above price range we have one lot of check shirts at the low price of $1.25.

Tools! Tools! Tools!

Saws, hammers, trowels, wrenches, spades, tools for every purpose and very trade are here in great abundance. There is a variety of kind, size and price but only one quality—the best. Whether Tools are part of your business equipment or whether you have them in the house for odd jobs, this is the best place to get them.

Don't Forget Our Big Reductions on Women's Furs

GROCERY SPECIALS
For Wednesday Only

Tobacco
Tuxedo, per can . . 11c
Prince Albert, can . 13c
Velvet, per can . . . 14c

Raisins
Here are some very low prices on raisins. Seedless in bulk, per lb. 12c
Seedless in packages, 15 ounce package 13c
Seeded raisins in packages, 15 ounce package, per pkg. 14c

Yeast Foam
Here is a big buy in yeast foam. LIMITED 6 PACKAGES TO A CUSTOMER. Yeast Foam per pkg., Wed. only 6c

Klenzer
Kitchen Klenzer, known to every housewife. Special for Wednesday only 6c

Jiffy Jell
Buy all the Jiffy Jell you desire, all flavors, Wednesday only per pkg. 7c

Camel Cigarettes
$1.20 per Carton
Limit: One carton to a customer.

EXTRA SPECIAL
One can Sunbright cleanser and one large package of Swift's washing powder. This combination of two different articles for the small sum of 25c

Cranberries
Fine cranberries for Wednesday only. Jumbo's, per lb. 13c; Standards, per lb. 11c

Corn Flakes
Martha Washington corn flakes, large size package, new goods. Wednesday only, per pkg. 9c

Oatmeal
Martha Washington oatmeal, large size package. Special, Wed. only, per pkg. 19c

Prunes
Here are exceptionally good prices on prunes:
Size 30/40, per lb. 17c
Size 40/50, per lb. 15c
Size 50/60, per lb. 13c
Size 60/70, per lb. 12c

Apples
Winesap Apples—good keepers, loose stock. For cooking and eating. Special for Wednesday only, per pound
5c per Pound

NOTICE!

We will start our sawmill to do custom sawing about February 10, 1923. Bring in your logs.

F. MacKinnon Mfg. Co.

Thrifty Men Appreciate These Shoe Bargains

$3.85 $4.85 $6.85

You should be one of the many men who will walk out of our store tomorrow with a smile on their faces and a pair of these super-values on their feet.

These lots include our best grades, values up to $10.00 a pair, all Goodyear welts, regular and combination lasts.

Black Kid
Black Calf
Brown Calif
Tan Calf
Wine Calf
Black Kangaroo

Why Experiment With Shoes?

when you can get S & K Shoes—Shoes with a reputation —at next-to-nothing prices.

Smith & Kaltenecker
Quality Shoe Fitters